THE LIBRARY OF CONGRESS

THE LIBRARY OF CONGRESS

Diaductive Cure.

GRATEFUL REPORTS

GIVEN UNSOLICITED BY USERS OF THE

OXYDONOR

And other Diaductive Instruments invented by
Dr. Hercules Sanche.

LIBRARY OF CONGRESS
CITY OF WASHINGTON

TRADE MARK.
Registered November 24, 1896.

THE OXYDONOR APPLIED.

Manufactured and Sold by Dr. H. Sanche & Co.

General Office, 261 Fifth Avenue, NEW YORK CITY.
Western Office, 61 Fifth, cor. Fort Street, DETROIT, MICH.
Canada Office, 142 St. Lawrence Street, MONTREAL.

Copyright, 1897, by Dr. H. Sanche & Co.

RM951
.S215

885

Copyrighted, 1893, by Dr. H. Sanche.

DR. H. SANCHE,

Discoverer of Diaductive Force; Originator of Diaductive Science for the Cure of Disease; Inventor of the **Oxydonor,** the **Animator,** and the **Disease Arrester,** and of every genuine Diaductive Device now existing. Dr. H. Sanche is also the author of all literature now existing relating to Diaduction, and of the following Poetic Essays, namely:

Cuba Free, Cuban Patriotic Song.

Ancestors would rise from the Grave to see Cuba Free. Cuban Patriotic Song. Both these songs put to music by Prof. William Dressler, of New York.

Long Poetic Essays, each of which present glimpses of the fundamental laws of *Nature* and principles of *Diaduction*, namely:

Force and Matter. **Monarchs and Slaves.**
Trinities. **Best Government.**

For prices of these, see last page of this book, and of Price List, and of Descriptive Book.

Dec 30 97

73579 C2v

The following verses were written by a celebrated southern poet, as a grateful tribute, for benefits he had received from the use of the OXYDONOR:

OXYDONOR VICTORY.

The Oxydonor "Victory"!
What greater praise is meet for thee
Than to proclaim thee best of all
The blessings that the world befall!
When Genius, with divine desire,
From Heaven brings down celestial fire.

O boon divine! O gift of Heaven!
At last, at last, to man is given
The power from suffering's bonds to free
His mortal frame, and find in thee
The long lost fount of youth again,
The joy of life without its pain.

To him, the wondrous man who planned
Thy power, and wrought with cunning hand
And heaven-born skill and patient toil,
Each mystic thread and curious coil,
Be praise and honor, love and fame,
The crown of an immortal name!

Peace unto him who gives us peace!
Praise to the conqueror of Disease!
Unnumbered millions yet shall own,
With grateful hearts, the victory won,
And ages bless the man who gave
His all to comfort and to save.

CHAS. W. HUBNER,
Atlanta, Ga.

Respectfully dedicated to Dr. Hercules Sanche, discoverer of the Diaductive method for the cure of Disease, and inventor of OXYDONOR "VICTORY."

Copyright, 1894, by Dr. H. Sanche.

To Those Who "Feel Another's Woe."

If you have friends who are invalids, or who are exposed to serious disease by travel, or by residence in unfavorable localities, either in themselves or their families, you can confer a favor upon them beyond the reach of money, by sending us their names and addresses on this Blank. Please write plainly.

Name.	City, Town, or Postoffice.	No.	Street.	County.	State or Country.

Notice.—In giving an address, the name of the county in which a large city is situated is not necessary.

After filling this blank, please cut it out and mail to DR. H. SANCHE & CO., 261 Fifth Avenue, New York, or 61 Fifth Street, Detroit, Mich., or 142 St. Lawrence St., Montreal, Canada.

PREFACE.

If you value your own life, or the lives of your dependents and friends, do not forget the following, namely:

The time has come, when infinitely the greatest protection to life, in disease and in injuries from accidents, nay, perfect and absolute independence from disease in any form, in any climate, at any season of the year, in any epidemic, and under any circumstances affording the necessaries of life, a sufficiency of blood, and possibility of the function of all vital organs, lies in self-treatment, by Diaduction, with the OXYDONOR, or the ANIMATOR, or the DISEASE ARRESTER. Though each of these Instruments is better adapted to certain uses than either of the others, either of them alone in all circumstances just mentioned will afford absolute security against further progress of disease, at any timely hour. When properly used, either of them will make any one absolute master of disease, in any rational undertaking. To obtain this no skill is required in the use of the Instruments; but obedience to the rules for their use, which consist only of Instructions against using other means of treatment, and of simple mode of application, and of limits to such applications, is absolutely indispensable to success. The difficulties of successful treatment are not found in difficult application, which is simple

enough for any intelligent child; but it lies in the difficulty under influence of old notions, of feeling secure under a treatment so absolutely simple with SO LITTLE ADO about it. The idea of getting well as EASILY AS YOU GOT SICK and with less ADO, while sleeping comfortably without having taken any drugs, in the face of the fussing practices of medication, whose MUCH ADO NEVER AMOUNTS to mastery of any disease, never cures any serious disease, nor ever relieves without much and long continued effort, is a VERY DIFFICULT fact for orthodox minds to take in. Yet if they test, they are forced to take it in; because it is a NATURAL, IRRESISTIBLE fact. The skill in such treatment is required in preparing the means and in directing their uses; and not in their application. Therefore, these means are fully adapted to self-treatment without skill or experience, the necessary thinking having all been done in advance by the Discoverer of this Science and the Inventor of these Instruments, in preparing the means to act thus as causes of cure in just adaptation to the ends in view, which he still more closely adapts to cases by specific Directions. Nations of these times who have inherited and increased DRUG MANIA, who now have large armies of Doctors of all kinds of fussy pathies ever teaching them that their lives constantly depend upon drugs, find it difficult to believe they can get well without swallowing anything, though they were generated and born without it; or without much doing over and with them, though they got SICK without any of this. Having been educated to the idea

that when they are sick, it is impossible for them to get well without their doctors standing over them to charm them with words they learn nothing from, with mystic doings from which they get only care, cost, lingering apprehensions and disqualifications for life as it is, as immediate results, and precarious slow recovery, as best possibilities, they can not believe that God made HEALTH, vigorous life, accessible without all this, while they rarely get health therefrom. The failures of their much ADO, naturally impresses the idea upon them, that the failure comes from the ADO being still insufficient in their cases; and that it would have succeeded if sufficiently or timely applied. That moral cowardice which makes every individual, when sick, throw himself wholly in the hands of his Doctors and friends, and shirk all efforts in his own behalf, makes the idea of self-treatment abhorrent. These are the only difficulties in the way of self-treatment by this method, and of absolute safety from disease thereby. They are formidable obstacles, but man only, is responsible for their existence, because all of them are the artificial results of long education; and none of them are natural or real. The NATURAL FACT IS THAT by these means it is easier to get well, than it was to get sick, and less ado is required because it is more natural to be well than sick, when right conditions are fixed, which fixing is all that these instruments do, or can do; and all that REVERSE AND CURE OF DISEASE AND RAPID acquisition of vigorous health require, when not hindered by evil habits and favored by right food and raiment. Strange

doctrine in the face of the old; but true, NATURAL and ALREADY demonstrated, in millions of cases without a result to disprove, but all to sustain. The great difficulty of assuming self-treatment because your physician has not yet got to this advance method to come to your aid, is entirely imaginary; since you have not the least need of his or anybody else's services. You might wait until he could practice this method on you, if you had time. But when you consider facts, you will find that when he gets to it, you will neither need him nor be here to need any one; and, therefore, you must choose between independence from disease through your own use of DIADUCTION on self and dependents, and foregoing all its blessings and protection. There is no midway ground; you MUST STAND ALONE by the BETTER method, or die in the hands of others under old and impotent methods, for the following reasons, namely: AT LEAST ONE HUNDRED YEARS are REQUIRED to UNEDUCATE ORTHODOXY; and at least another century, to educate it to more natural IDEAS This is history; uncontroverted and illustrated fact; more especially with Doctors. Therefore, you can not expect this natural method, though demonstrated many thousands of times daily, to become the orthodox rage in less than two centuries hence; and until it becomes such, there can be no certainty of picking up Doctors everywhere to practice it; and from ten thousand of them not more than one would then bring better results than you can now make sure of for yourself. Take these facts fully under consideration; and learn therefrom that if

you and your doctor, wait for orthodoxy to lead you to this BOON, you will have to practice DIADUCTION in another world. If you wait for DIADUCTION to become the popular rage, you must pay the penalty, by foregoing its blessings here now, in dying from the first serious disease.

Our only duty lies in presenting you the facts. It is your business and prerogative to dispose of them; and to choose your own means, since no one else can pay the serious penalties of mistakes in choice of means by which to protect your own life and the lives of all who depend on you. But, believe not! That God made disease so accessible everywhere, without having made health quite as accessible; and with as little ado! Our facts prove, the common belief, that while our surroundings generate disease easily health is difficult of access, to be erroneous! The results of DIADUCTION at the hands of its DISCOVERER and of all persons who have used his Diaductive Instruments, have during the last twenty years, by complete success in every instance, fully demonstrated, beyond the possibility of successful contradiction, that all influences around us which in any way generate disease, may with ease be reversed in their actions; and that in their reverse action, which is easily increased in force to any required degree, they CURE the diseases which they had begotten, not only as easily as they had generated them, but with greater ease and more rapidly, in proportion as the reversed action is made superior in force to their direct action. It is, therefore, clearly demonstrated, that by DIADUCTION, it is quite as easy to get well

as to get sick; and that the evil work of disease can be undone more rapidly than it was done, when we commence before its destructive work is far advanced, or finished. Hence all the old theories, which imply that God has provided abundantly for disease in man, and has left him dependent on his accidental discovery of another balm for each and every ill, are in VIEW OF DIADUCTIVE FACTS EXTREMELY BLASPHEMOUS!

Illustrations of the Forms, and of the Manner of Applying the Diaductive Instruments Manufactured and Sold by Dr. H. Sanche & Co.

The illustrations in the following pages show the forms and manner of applying and using the OXYDONOR, the ANIMATOR, and the DISEASE ARRESTER. These cuts, also plainly illustrate the stamps which these Instruments bear, in each of which is found their Inventor's name, which name is the MARK by which you will know the genuine. Do not suffer yourself to be imposed on by Imitations, which in every other particular than the words "DR. H. SANCHE," the Inventor's name, may be made to ape the genuine. Imitators do not, dare not, stamp Dr. Sanche's name on their bogus ware, because of sure consequent criminal prosecution. Therefore, depend wholly upon his name, plainly stamped in metal parts, to show you the genuineness of all things in this line. Always beware of imitations!

For further descriptions and uses, see our Descriptive book. For prices, see our price list.

Oxydonor "Victory" Improved.

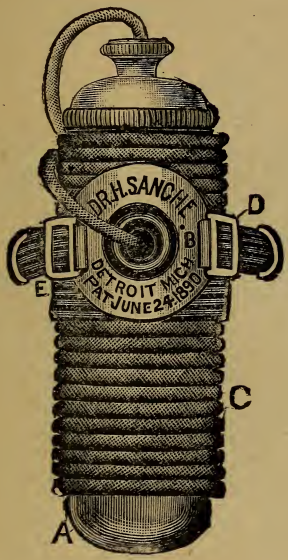

Copyright 1894, by Dr. H. Sanche.

OXYDONOR "VICTORY" ROLLED UP.

A—Vocor. B—Contact Disk. C—The cord wound upon Vocor.
D—Buckle. E—Elastic Webbing to hold Disk.

TWO-THIRDS SIZE.

Oxydonor "Victory" Improved.

Oxydonor Victory Improved, two-thirds size, cord cut out, except its ends.

OXYDONOR NO. 2.

Copyright, 1894, by Dr. H. SANCHE.

OXYDONOR No. 2, TWO-THIRDS SIZE.

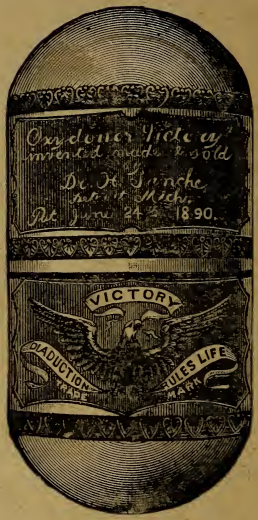

Copyright 1893, by Dr. H. Sanche.

Case in which to carry
OXYDONOR "VICTORY" AND OXYDONOR No. 2.
TWO-THIRDS SIZE.

CORRESPONDENCE OFFICE, 61 FIFTH STREET, DETROIT.

LOOK OUT FOR IMITATIONS!

These Instruments are imitated in many ways, under various names and disguises, by many different parties, each presenting another bogus thing and theory, all by parties total strangers to these and all scientific principles. None are GENUINE UNLESS bearing stamps of which the name of "DR. H. SANCHE," the Discoverer of this method and Inventor of these Instruments, forms a prominent part, as illustrated in the foregoing cuts, or "DR. H. SANCHE & CO.," which may some time in future be substituted, since his name with "& Co." added, forms this firm's name, for which Dr. Sanche now manufactures all these Instruments. All imitations are highly Dangerous! Beware! See stamps on what you buy! Compare with these cuts! It is impossible for us to protect you further than by the warnings we give in this and our other prints!

EACH INSTRUMENT WE MANUFACTURE is guaranteed to be as represented.

See page 52 of our descriptive pamphlet.

TRADE MARK. (Registered Dec. 15, 1896.)

"OXYDONOR VICTORY" Applied.

The above cut illustrates the manner of applying and using the OXYDONOR, either "Victory" Improved, or No. 2, and the ANIMATOR. This illustration shows OXYDONOR "VICTORY" applied during the day, to a lady while resting in a recumbent position on a couch and reading. Note the disk, fastened to her right ankle; and VOCOR of Oxydonor in a bowl of water on a stand at the head of couch, with the cord fully displayed between her ankle and the bowl. The vessel containing the vocor in water, is usually put on the floor near the feet, and is arranged as seen in this cut only for the purpose of better display of the cord.

TRADE MARK.
(Registered March 9, 1897.)

"ANIMATOR"
No. 4.

Copyright, 1894, by Dr. H. Sanche.

TRADE MARK.
(Registered June 10, 1890, and November 24, 1896.)

ANIMATOR NO. 4.

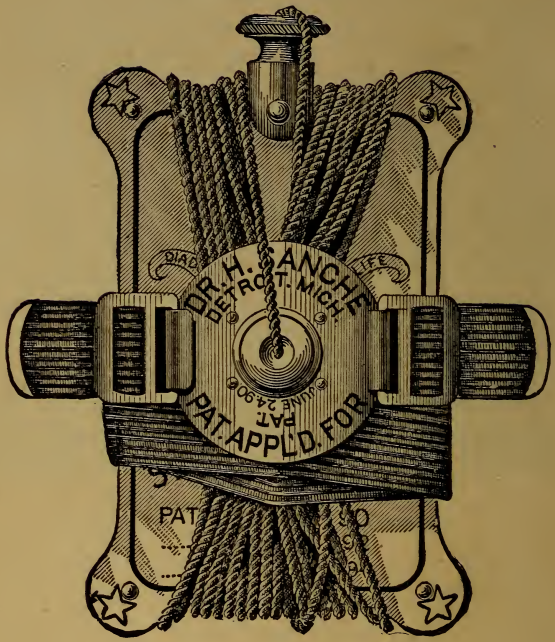

FIG. 4.

TRADE MARK.
(Registered March 9, 1897.)

FULL SIZE. GOLDEN SIDE OF ANIMATOR No. 4.

Copyrighted 1894, by Dr. H. Sanche.

Animator No. 4, rolled up, ready for the pocket.

FULL SIZE.

ANIMATOR NO. 4.

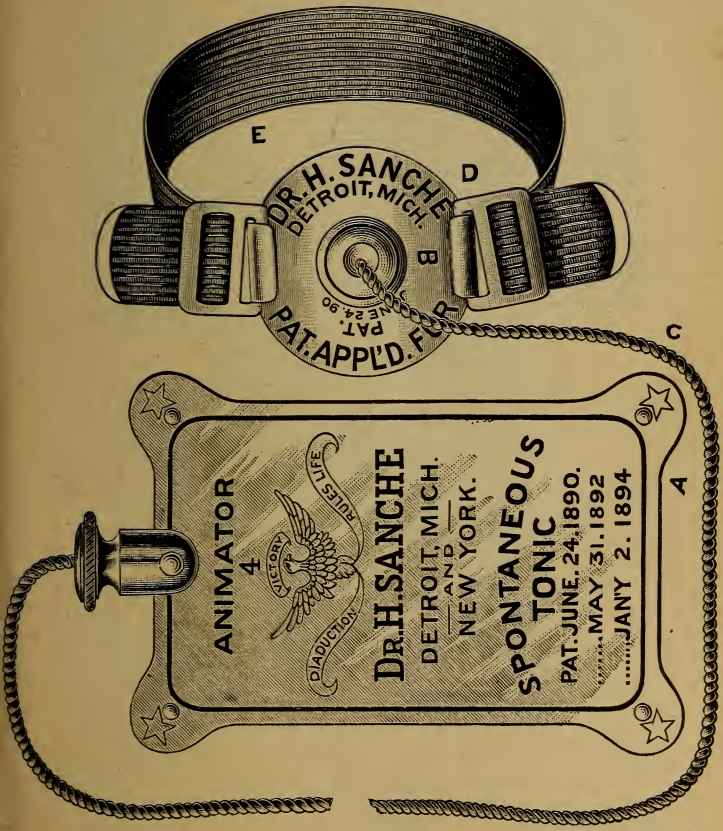

FIG. 5. FULL SIZE.

Copyrighted 1894, by DR. H. SANCHE.

The above cut shows all the Golden Parts.

Animator No. 4, unrolled, showing cord cut out, except its ends connected with VOCOR and CONTACT DISK.

A—Vocor. B—Contact Disk. C—The Cord. D—Slide Buckle. E—Elastic Webbing to hold Contact Disk to the Skin.

ANIMATOR NO. 4.

FIG. 6.

Copyrighted 1894, by DR. H. SANCHE.

The above cut shows the Silvery Side of the VOCOR of Animator No. 4.

FULL SIZE.

DISEASE ARRESTER.

TRADE MARK.
Registered Nov. 24, 1896.

The above cut illustrates the **DISEASE ARRESTER** applied.

BEST DOCTORS ON EARTH!

The foregoing illustrations illustrate three forms of DEVICES which, though extremely simple in form, possess qualities entirely unknown to any other production of man, and undreamed of in the past, namely: the "OXYDONOR," the "ANIMATOR,"and the"DISEASE ARRESTER."

They are the best Doctors on Earth! They give absolute mastery of disease without cost, to any one willing to accept it unconditionally! They are absolutely infallible in their action! They cause disease in any form to rapidly disappear without treating it; by simply bracing the vital process to mastery of the devitalizing process. They treat life only; by fixing the normal organic relations and conditions, which NATURE makes indispensable

to life's support; and they do this, by plays on the surrounding atmosphere. They fortify the human organism to any degree necessary to rid itself of disease, as long as its organs can play their parts. They cost but little, and their uses are costless and painless. They are not dangerous, nor difficult to apply. They are Doctors which can be carried in the pocket, and commanded any moment without delay; and their efficiency can be relied on with absolute safety. They make the further progress of disease a natural impossibility in few minutes or hours after they are applied. They entail no drug, doctor, or nurse bill; and when applied at beginning of disease, they save sufferers from all dangers and loss of time, curing disease and restoring vigor the same day.

The Oxydonor is already acknowledged, as the greatest BOON to MAN, by all who have fairly tested its merits. The ANIMATOR will bless MAN as much in another manner, through another DIADUCTIVE LAW.

The DISEASE ARRESTER is doing the same; and will do even more than these, because of its extreme cheapness and durability. Do not say that all this is impossible! It is possible! Not only so, but it is fully demonstrated many thousands of times daily, in the hands of all classes of mankind, of men, women and children, in all parts of the world, and it has been demonstrated on a rapidly increasing scale for several years, which is now increasing more rapidly than ever. It is a blazing fact, which blazes more brightly with every additional test! These qualities reside in the benignant play of the Natural laws which these devices command.

In keeping with nature, without pomp, or ostentation, or mysticism, they play upon the laws of physiology, each in a different way, as wires, strings, membranes, etc., under tension, or tuning forks, horns, trumpets, cornets, and other acoustic and musical instruments play upon the laws of sound.

By saving of time, money, suffering, bereavement, premature death and funerals, a cure of disease in few hours, with the certainty of the return of day, in recent cases, and the increase by a thousand-fold of all past possibilities in far advanced cases, either acute or chronic, DIADUCTION is most incomparably the cheapest as well as the best way out of disease, not only ever known, but ever dreamed of by man.

If time, ease, comfort, health and life were worth nothing, the purchase and use of these instruments would still be the most profitable investments ever known, by entirely disposing of all necessity for doctors and drug store bills, thus saving hundreds of dollars annually for many years, with few dollars invested in these, the most potent of all known life preservers.

By proper use of these simple means, any one may easily maintain maximum vigor and make disease in any form a mere inconvenience of short duration. He may thus, without cost, live a natural life and die a natural death. Remember, they will protect you from disease and infirmity only; but this protection is essential to a natural and useful life. It is not necessary to be sick or a decrepit invalid to die, and thus to die, is to die unnaturally.

Remember! Do not confound these instruments

with remedies; nor their uses with medication; nor this mode of practice, with any pathy! These instruments are not remedies. They are not addressed to disease; but to the dying process which makes disease possible. Their uses are not governed by the rules of any pathy.

They are simply material contrivances and means, so compounded and arranged in compliance with requirements of natural laws, as when applied to the human body as directed, to form with it an apparatus which generates, measures, directs and centers upon the human organism the living force arising from the fundamental principles of life, which in every living thing governs the physiological combustion of the living process.

They do not deal with any particular form of degeneration, decay or disease; but with the subsidence of vital combustion and of the organic process, which they rekindle and foster on nature's own principles and conditions.

This mode of practice, "DIADUCTION," is quite different from any pathy ever known. It is founded upon wholly different principles, and entirely on the fundamental laws of life, upon which alone it plays for every result. It deals directly with the dissolving, chemical combustion of disease, extinguishing it and substituting the physiological process of vigorous life.

By supplying the natural, fundamental conditions, it fans, increases, intensifies the fire of life. By rise to a nobler form, it converts chemical into physiological combustion, and the dying into the living process, and fosters life by powerful impulses to all

its functions. Thus, without treating disease, it renders its every form impossible, by generation of intense vitality. Thus, it reverses the process of degeneration, decay and death. Thus it induces spontaneous cure by means of the activity of the functions provided for the maintenance of life, as every organism by its structure shows, was intended by Nature.

These Instruments have been applied in millions of cases without a failure under fair test.

They have proven all herein claimed, in all parts of the world, in all diseases, and the results have been favorably reported in all the following list of diseases, namely:

NAMES BY WHICH THESE DISEASES ARE VARIOUSLY KNOWN.

Abscesses, Carbuncles.
Addison's Disease.
Alcoholism.
Amenorrhea.
Anasarca in Adults and Children.
Anemia.
Aphonia.
Apoplexy.
Arthritis.
Asthma.
Backache.
Biliousness.
Black Vomit.
Bleeding from the Kidneys
Bleeding from Bladder.
Bleeding from Mouth.
Bleeding from Stomach.
Bleeding from Throat.
Bleeding from Womb.
Bleeding from the Bowels.
Boils, Eruptions.
Bowel Derangement.
Bowel Dyspepsia.
Break-bone Fever (Dengue).
Bright's Disease.
Bronchitis.
Bruises.
Cachexy.
Cancer.
Caries of the Spine in Children.
Catalepsy.
Carditis.
Cerebritis.
Chlorosis.
Cholera Infantum.
Cholera, Cholera Morbus.
Choleraic Congestion.
Chorea.
Colds.

Cold Feet, Cold Hands.
Cold Sweats.
Coma.
Comatose Congestion.
Congestive Fever.
Constipation.
Contagious Diseases.
Convulsions.
Coughs.
Croup.
Curvature of the Spine.
Cystitis.
Debility.
Debility, Palsy and Tottering from Age.
Despondency.
Diabetes.
Diarrhea, Dysentery.
Difficult Change of Life.
Difficult Menstruation.
Diphtheria.
Diseases of the Bladder.
Diseases of the Blood.
Diseases of the Blood Vessels.
Diseases of the Bones.
Diseases of the Bowels.
Diseases of the Brain.
Diseases of the Bronchi.
Diseases of Children.
Diseases of the Generative Organs.
Diseases of the Heart.
Diseases of the Joints.
Diseases of the Kidneys.
Diseases of the Liver.
Diseases of the Membranes.
Diseases of the Muscles.
Diseases of the Nervous System.
Diseases of the Nose.
Diseases of the Ovaries.
Diseases of the Prostate.
Diseases of the Skin.
Diseases of the Spine.
Diseases of the Spleen.
Diseases of the Stomach.
Diseases of the Throat.
Diseases of the Womb.
Diseases of Women.
Dropsies.
Dropsy of the Brain in Children.
Dropsy of the Womb.
Dysmenorrhea.
Dyspepsia.
Emotionality.
Endocarditis.
Enlargement of the Spleen.
Enlargement of the Womb.
Enteritis.
Enteric Fever.
Epidemic Diseases.
Epididymitis.
Epilepsy, Stupor.
Erysipelas, Blotches.
Excessive Sweats.
Faintness.
Falling of Fundament.
Falling of the Womb.
Female Complaints.
Fever and Ague.
Floodings.
Gastric Troubles.
Gastritis.
Gravel in Bladder.
Green Sickness.
Hardening of Lymphatic Glands.
Headache.
Hemorrhoids (Piles).
Hereditary Diseases.
Hepatitis.
Hip Joint Disease.
Hydrocele.
Hypochondria.
Hysteria.
Impotence.
Impoverished Blood.
Infantile Paralysis.

Infectious Diseases.
Inflammations.
Inflammation of Bladder.
Inflammations of the Bowels.
Inflammation of the Brain.
Inflammations of the Lymphatics.
Inflammatory Fever.
Inflammation of the Womb
Influenza.
Insanity.
Insomnia.
Intermittent Fever.
Irritability.
Irritation of Bladder.
Jaundice.
La Grippe.
Laryngitis.
Leucorrhea.
Liver Affections.
Locomotor Ataxia.
Lumbago.
Lymphatitis.
Malarial Fever.
Measles.
Melancholia.
Meningitis.
Menorrhagia.
Metritis.
Misplacement of the Womb.
Muscular Soreness.
Myelitis.
Nephritis.
Nervousness.
Nervous Exhaustion.
Nervous Prostration.
Neuralgia.
Night Sweats.
Nicotinism.
Numbness, Faintings.
Obesity, or Corpulence.
Opium Habit.
Orchitis.
Ostitis.
Ovarian Cyst.
Ovarian Irritation.
Ovarian Inflammation.
Ovaritis.
Painful Menstruation.
Palpitations of the Heart.
Paralysis.
Pericarditis.
Peritonitis.
Pernicious Fever.
Pharyngitis.
Phthisic.
Pleuritis.
Pleurisy.
Pneumonia.
Private Diseases.
Prolapsus Ani.
Prolapsus Uteri.
Prostatic Enlargement.
Prostatic Inflammation.
Prostatic Irritation.
Prostatitis.
Prostration.
Puerperal Fever.
Puerperal Peritonitis.
Quinsy.
Rectitis.
Remittent Fever.
Restlessness.
Rheumatism (Acute and Chronic).
Rheumatic Fever.
Rheumatic Gout.
Rickets, and Infantile Weakness.
Roseola, Scrofula.
St. Vitus's Dance.
Scarlet Fever.
Sciatica.
Softening of the Brain.
Spasms, Cramps.
Spinal Affection.
Spinal Irritation.
Splenitis.

Spotted Fever.
Sprains, and other injuries.
Stomach Dyspepsia.
Stomatitis in Children.
Sunstroke.
Suppression of Menses.
Suppression of Urine.
Sweating Fever.
Swellings, Soreness.
Synovitis.
Syphilis.
Testitis.
Thrush, Rash, etc., in Babes.
Twitchings.
Typhlitis.
Typhoid Fever.
Typho-Malarial Fever.
Ulcers, Sores, Cancers.
Uremia.
Uterine Congestion.
Uterine Dropsy.
Uterine Flexions.
Uterine Hemorrhage.
Uterine Inflammation.
Uterine Version.
Vaginitis.
Vertigo.
Want of Hardening of the Bones in Children.
Weakness of Generative Organs.
White Swelling.
Whooping Cough.
Yellow Fever.

To the above long list is added nearly every other disease known. Reports of perfect success in self-treatment, have been and are now daily made to us from all parts of the earth, in every disease, under every name. Form of disease makes no difference, and is no hindrance to success; provided, that its deadly work is not already virtually finished by the destruction of some vital organ, beyond possible repair.

Why Diaduction is Addressed to the Public in General!

That this superior method of dealing with disease, (DIADUCTION) has been first addressed to the public and not to the Medical World only, no doubt under the influence of accepted Ideas seems quite strange to all intelligent persons.

The fact that the OXYDONOR and other DIADUCTIVE INSTRUMENTS were produced for self treatment by all persons composing the public, by printed General Directions accompanying each Instrument, advising total self-reliance, abstinence from all medication and all medical advice, doubtless to many seems suspicious, and as if Investigation was shunned. To see millions of persons to-day, treating themselves successfully in all the emergencies of disease in every climate, making all formidable diseases never under the control of any pathy and absolutely fatal in the hands of the most skillful physicians, a matter of trifling inconvenience of one or few hours duration at the most, is to the orthodox mind a strange spectacle, entirely beyond the possible conceptions of conservative theorists and therefore shockingly beyond their credence at first sight. However, it is a fact which incredulity fails to effect, that with these simple devices in hand, any one though without an intelligent idea, finds it easy as breathing to master and quickly cure diseases which the best physicians have never deemed curable at any stage; and that with these humble means, he takes up the failures not only of his

family physician, but of all the medical world, and cures at the last hour, diseases which medical stars could not arrest, or retard, at the first and most favorable moment.

That such potent means were first put in the hands of the general public, by a reputable Physician of the old school and of many years practice, without a word to any school of medicine as the only proper keeper of so important facts, or even as a preferred class, must be quite incomprehensible to every one who is ignorant of the causes. The writer, who is the source of everything relating to this new SCIENCE and its means, was more disappointed and chagrined than words can express, when he first realized the necessity of such introduction of so valuable scientific facts. Nay! He was astounded beyond imagination when forced to learn from experience, contrary to all his previous expectations, the impossibility of otherwise presenting these life important facts, simply because they are opposed to prevalent theories.

Yet calmer reflection has shown, that the obstacles to every other course than the present, were so natural that they should have been anticipated, instead of causing surprise. In the scope of this little volume it is impossible to present all the causes which forced the writer to CHOOSE between the abandonment of the labors of his life after having reached perfect success in practical results involving humanity, and submission to circumstances quite opposed to his wishes and all his previous calculations, leaving for a period at least, no channel open but appeal to necessities of the Public. In

CORRESPONDENCE OFFICE, 61 FIFTH STREET, DETROIT.

this space it is impossible to do more than barely mention the principal causes which rendered the Introduction of DIADUCTION impossible otherwise than as just mentioned; but, if circumstances permit, the writer will in his future writings notice this subject again and more fully.

However, by the few intimations now given, every intelligent reader will be placed in a favorable position from which to easily reason out for himself, at least the most of the natural obstacles to any other mode of introduction, now passed unnoticed. Briefly mentioned, the main facts are as follows:

As mentioned in Vol. I "DIADUCTION," by "Dr. H. Sanche," FARADAY'S discovery of DIAMAGNETISM caused the writer in early childhood to turn to this investigation, which has been the burden of his life, and which became his exclusive study on September 15th, 1854, daily maintained ever since. His invariable rules in this investigation, from the first have been to divest himself of all theories, bias, and of all choice of results: to have no opinions, and to respect none: to trust facts only and to accept any: to make the best possible explanation of facts the only leading theory upon which to build hypothesis to dictate next experiments, and to amend this theory in keeping with each additional fact or ray of light ever obtained: to bend no explanation to his own or to any one else's preconceived ideas, and to accept no view as explanation unless demonstrated on mathematical principles of working more than one way: to accept no scientific Gospel without

demonstration, and not for a moment to indulge in any theory unless it worked in plain practical results; and to readily and cheerfully accept demolishment of yesterday's theory, whether of his preceptor's, all the world's, or his own, and never to cherish, or to consider any perfect, or as showing the end of possible progress; to avoid all arguments and contradictions by words, and never to dispute except through facts illustrated by clear results: to be himself, as severe a critic of all results as possible to any one, and never to expose any new facts until proven such, by all possible tests; and to keep his own counsel until tests had established the impossibility of mistake, and to spare none of his deductions from the greatest test possible often repeated under all circumstances, especially the most unfavorable. Thus for thirty years the writer labored assiduously, and applied every test suggested by the medical IDEA of another cause and another balm for each and every ill. At the same time he also tested the medical theory that, what applies to one climate, season, locality, condition, race, sex, age, class, individual, and time, does not apply to another.

He made these experimental tests, while practicing medicine in the strictest orthodox manner, and while thereby also testing all the possibilities and impossibilities of medication, in the same countries, climates, seasons, localities, under the same circumstances, upon the same people, always simultaneously treating a number in the regular way with medicines and experimenting on an equal number of like cases as near as possible, by DIADUCTIVE

play. He made these tests both in relation to the generation and cure of disease, causing disease diaductively and curing it by medication in the first round; and, curing MEDICINALLY and DIADUCTIVELY in all subsequent rounds, over the same grounds. These testing experiments, were at all times repeated until all possibilities of mistake were beyond question. None of the medical theories bore the test; and all of them proved fallacious, and some in direct opposition to the facts. On the contrary DIADUCTION gave clearer evidence of being natural with every test, and slowly pointed the way to absolute mastery of life, disease, health, and vigor, by the most unostentatious means; but compatible with all organic life in Nature. These DIADUCTIVE experiments were not limited to human beings, but extended to all manageable forms of life, both vegetable and animal. The general tenor of results was the same in all forms, namely: that, life was dependent on the force of surrounding matter, and on its direction and degree, and was easily reversible into disease and death by an abnormal degree or direction of this force: that, this force by right means, after being understood, was quite within the control of man, who by easy manipulations could employ it to generate or cure disease in any form and degree, both reversible at will by reverse of process: that, different degrees and duration of one cause under modification of circumstances, gave an infinite variety of results both in generation and cure of disease, which though differing only in degrees had been taken as being different in kind: that, decrease of vital force

is the most essential and general cause of disease, and that intensification of VITAL COMBUSTION to required degree is self sufficient to cure disease, regardless of form, at any time before its preponderance over the physiological process: that, chemical and physiological combustion differ from each other in a manner congenerous to the difference between poles of magnets: that, the chemical form is that of disease and death, the physiological is that of life: that, the two forms are convertible, and disease simply means their co-existence in the organism with struggle for predominance, which with the chemical means death, and life and health with the physiological: that, either form is easily fortified to the complete mastery and destruction of the other: that, fostering one or the other, is Nature's way of generating and destroying life in every form: that, the essential condition to higher life, is vigorous vegetating life: and that, by DIADUCTIVE means employed according to requirements of natural laws, man has ABSOLUTE mastery of all these, under all reasonable circumstances. The writer's results, have clearly demonstrated all these facts on a large scale, and beyond all rational question.

After having reached this stage of practical results, and having repeatedly in all climates under all circumstances fully demonstrated on the true scientific principles of mathematics working either way or both ways and alternately and reverse at will, by producing or curing disease of any form and degree, in man and every accessible form of life without a failure for a long time, the writer felt it

his duty to bring these facts to the notice of the Medical World, not by verbal or written argument, but by the greater force of clear demonstration, and to let each physician explain them for himself. He was willing to give his own views only when called for. These many years the writer had unaided and alone patiently carried this investigation, more befitting the treasury of the richest nation, under the dire difficulties of poverty, which was made possible only by the bracing hope, that in the event of success which already far exceeded his early expectations, the world would gladly accept such an easy delivery from the curses of disease, and Physicians particularly would rejoice in finding the means of mastery of disease without cost. All through his previous life, as a child of nature, under common sense impressions the writer had fondly dreamed, that to find a better world here, than appeared through prevailing philosophy would gladden every heart, and without a suspicion of possible disappointment. Accordingly when beyond all possible doubt he had reached complete success, without asking silver or gold, and without price, asking not even the recognition of his labors or name, upon the only condition that his burden be taken from his shoulders and carried further by a stronger power, that he might thereafter devote his efforts to the better care of his family, whose interest had up to that time been wholly sacrificed to this cause, he zealously set out to give his results freely to mankind, through the Medical World.

In keeping with this only ambition, he addressed all Physicians within his reach who had any promi-

nence and commanding positions, including leaders in practice, House Surgeons of Hospitals, DEANS of Medical Schools, Presidents of Boards of Health, etc. His only proposition was to lay before them important scientific principles and facts which would enable them to cure disease without medication, free of cost, having nothing for sale, asking no subscription or contribution to anything, nor employment, nor any other favors. He offered to freely, candidly answer all questions and to illustrate all claims and to pay his own expenses, without charge to any one for time or services until they could be fully satisfied. At that time the writer manufactured nothing and had no idea of ever doing so. He had nothing to sell. He improvised all means for practice. He had not yet been forced to conceive the idea, nor dreamed of, nor reached the possibility of devising and producing means fit for, or safe in self-treatment, by the general public. He then had nothing but scientific principles to offer them, which must be understood and followed in practice for desirable results, as in medication.

Every Physician thus approached, received this humble proposition with an intolerant bigotry unworthy of the Clergy in its narrowest age, fully manifested in unsuppressed jeers, sneers, scoffs, insinuations, and sometimes grossest personal insults, with the exception of a Dean of the Medical Department of one of the leading Universities, who politely informed the writer that it was not within his province to investigate, and referred him to the House Surgeon, who proved to be one of the worst scoffers, and angrily declared that his Hospital had its methods which could not be disturbed.

Each and every one of them, thus adversely prejudged the matter and positively refused to investigate in the least, rejecting every explanation and illustration in the most egotistical, insolent terms, because the facts mentioned were beyond his philosophy.

Each of them received and treated the proposition to exhibit a better method than he practiced, as a personal insult, though presented in the humblest manner, by the humblest worker in the interest of man. Though all of them were the most educated of Physicians and bore self-evident marks of polish, which no doubt made them polite under ordinary circumstances, yet every one of them became a mad man, at the first suggestion of curing disease quickly without medicines.

The writer also placed this proposition before the Government, and several of the largest corporations, each interested in the health of an army of employees. In each case, it was referred to medical directors, with the same results. After four years of such painful, fruitless efforts on all sides, in constant expensive travel, the writer became utterly disgusted with such pretended science and false devotion to mankind; and in an interview with a House Surgeon, which constituted his last effort in this direction, he formed the resolution to persist no further with such a useless proposition, and left this Surgeon to be content with the old methods, after making the following declaration: "IF GOD PERMITS ME TO MAKE ONE MORE STEP IN ADVANCE IN THIS INVESTIGATION, WOMEN AND CHILDREN WILL TEACH

YOU AND ALL THE MEDICAL WORLD, TO BE RESPECTFUL TO THIS INNOVATION!" That step has now been made and embodied in the production of the OXYDONOR; and with it, that important lesson has also been well taught, in the manner then predicted; and nearly every one of these medical gentlemen, who was so insulted by being told that there was a better way than medication to cure disease and to defend life, has paid the penalty of his mistake, in premature Death from a disease, which by the means then offered him free of charge, would have been infallibly arrested in ten minutes and cured in one to eight hours.

Millions of laymen, women and children, to-day without learning or science, enjoy independence from disease and medication, by their own hands, with the simple means of DIADUCTION. The former terrors of disease have been banished from their homes; because their experience has clearly demonstrated to them, that they can rid themselves of the most formidable diseases, far easier and more cheaply than of a few mosquitoes. Therefore, they now live in a world which in comparison to that which medication had painted for them, is a HEAVEN. This world transformation, they have effected with the toy-like means of DIADUCTION.

Physicians all over the world, are now watching the unprecedented progress of DIADUCTION through their eyebrows. They see the IMPORT of this innovation, in the liberation of millions of miserable sufferers from the thraldom of disease, within the last few years, whose already large number must rapidly increase until all humanity is thus liberated. They see the facts illustrated, through

the OXYDONOR all over the Earth, by millions of untutored hands daily. They know, that these natural facts can not be repressed, because progress is irrepressible. They see, that further opposition means only that they must surely be entirely discarded and substituted by laymen and their wives and children. The rule of the Medical World from the first has been to accept only what could not be buried. Diaduction, under this test is already entitled to being fully accepted by loud acclamation. It could neither be suppressed nor buried in its earliest infancy, and now that it is a vigorous youth it is out of danger. While the established methods have all the libraries, all advantages arising from popular education and its consequent legislation, DIADUCTION has all the natural facts and is therefore master of the field, with nothing to fear. Hence Physicians who love themselves, their kind, and their missions, will hereafter become earnest supporters of this cause, and learn thereby to bless the human race far beyond the conceptions of the erroneous theories which they have been taught.

Though painfully disappointing to the writer to have met with the experience just alluded to, and to have been forced to turn from medical fellowship to the masses, contrary to all previous calculation, it is now evident that such results were too natural to be escaped, and that this course which circumstances compelled him to take was the only one practicable, and consequently must ultimately be the best for the cause for the following reasons:

Whereas, Physicians have been too systematically educated, to theories contrary to the natural facts of

DIADUCTION, to be qualified to receive the first lessons herein, they must first be uneducated; and, then re-educated. Therefore, as they are, they are the least qualified to obtain the best diaductive results, of any members of the community. Their medical ideas which they can not eradicate, lead them to do everything that must not be done: to expect everything that is not due: to interfere with treatment by medication which is incompatible: to apply everything the wrong way: to try to do everything that can not be done: to always try to do too much: to misinterpret all results: to reject the best evidences of success: to mistake all the signs of recovery for those of progressing disease: to reason wrongly in all things relating thereto, etc.

Hence, children and unlearned persons who have no theories of any kind, are in every way better prepared to apply DIADUCTIVE Instruments and let them do their work without interference, which need neither dictation nor superintendence.

Correspondingly, Physicians have so far obtained the least results of any class of persons, for the reasons just mentioned. But, if they conform to all requirements set forth in books of Directions accompanying each instrument, and expectantly abstain from all interference from first to last, they also, can obtain the best results. The writer's experience has clearly shown that no reasoning could have attracted the attention of Physicians to the possibility of perfect mastery of disease without medicines or the least ADO, upon principles wholly unknown to their schools. While they clamorously demand theory on everything, they also demand

that it be consonant with their own, and will look into none antagonistic to their pathies. Therefore DIADUCTIVE theory though ever so abundant and correct, was in vain. But numerous facts without any theory, in thousands of cures all around them, in persons on whom to their discredit, they had previously exhausted their skill without good results, and whom they had condemned hopelessly to die, and all these cures being made by non-professional men and women, and even by children, with the infallibility of all natural laws in all kinds and degrees of disease, with the ease of breathing and during comfortable sleep, and resulting in maximum vigor, carried with them arguments much louder than, and quite impossible to words. Besides, the effects of these cures upon the doctors' bread and butter, attract their attention as no other charms can, and institute enquiry and investigation that nothing else could.

The writer having long ago seen the uselessness of words, has confined himself entirely to object lessons to sustain the truths of Diaduction, and offered only FACTS in argument. Unlike words, THESE FACTS SPEAK IN ALL LANGUAGES AT THE SAME TIME, AND REACH ALL CLASSES, AND ALSO ALL DEGREES OF INTELLIGENCE in the same WAY; and are of the same import and VALUE TO ALL. No Physician has any right to demand their explanations, since it is his business to explain them; and, since it is his loud profession, to be qualified to solve the mysteries of the human organism and of the forces acting thereon, or therein. It should be beneath his dignity, to try to explain away the cures

after they are made, because it is his duty to make these cures in any way he could explain them, if he pretends to understand how they are made. When the writer's explanations are in sufficient demand to justify the cost of publishing them, they will be published as fast as circumstances permit. The secrets of DIADUCTION, with him, lie in the difficulties, the labors and cost of publishing them, while his time and all his resources are engrossed in other directions. Whenever a sufficient number of orders are received to cover cost of publishing the first volume on DIADUCTION, it will be put into press. Price: one dollar per volume.

MIND CURE.

Arrogant stupidity to the wall, deals in puerility. Hence, Physicians out of market because of self overvaluation, cry "MIND CURE" against every cure beyond their philosophy. Imagination can do nothing for those whose mental faculties are in abeyance, as in coma from disease or alcoholics, yet DIADUCTION quickly cures coma from all causes. Mind cure is not possible in insanity, nor in serious organic diseases far advanced, nor in deadly fevers, nor in any of the most fatal diseases; yet thousands of these cases are cured daily by the OXYDONOR. Faith cure, is not possible in one who has no faith; yet every one who has been cured by the OXYDONOR, at first had no faith in the possibility of such an easy way out of disease. Every one first used it, only because of the cures it had effected on trusted friends. It has cured many

cases, in which the subjects of the cures never knew of its application until after the cures were effected, because of unconsciousness at the time it was applied. A million human beings or more are to-day alive enjoying the most vigorous health, who had been condemned to die soon, as incurables, by all the physicians who had seen them. All these have cured themselves, with the OXYDONOR alone, without the least difficulty.

It is a well known fact, that neither the faith, consent, or knowledge of the patient is necessary to any cure by the OXYDONOR, if it is only applied as required.

Only certain nervous affections, mainly those produced by mental action, can be relieved by play upon the imagination; and that none of these even, after reaching a serious degree can be, or was ever cured by play on the mind. No life in serious immediate danger from disease, was ever saved by mental treatment alone. The IDEA that human beings can be HUMBUGGED out of SERIOUS DISEASE and the GRAVE, and that disease can by stupid sophistry be cajoled out of its natural course, irresistible natural laws notwithstanding, is the IDEA of QUACKS who deal in humbug exclusively, because they have no other stock in trade. This IDEA is a plain confession of total ignorance of the laws of life, upon which the quacks of all ages have played to justify their frauds. It has disproved itself, in its invariable, inglorious failures for centuries. The theory and attempt of mind cure, are stigmas upon the Medical Profession, of which every true Esculapian is sorely ashamed.

They are inflicted on the name "PHYSICIAN," only by those who graduate in medicine without the mental capacity to ever become physicians. These professional parrots who make parchments, and recitations of technical phrases their passports, for want of more useful attainments, are frauds upon both the Medical World and humanity. They believe in, and attempt mind cures, because temporary mental effects, of misplaced confidence only, are at their command. They defraud their dupes out of their lives over the first serious ills. But, suppose that disease is curable by play on the mind. If such cures are possible, from non-dangerousness, cheapness, ease and pleasantness, they must be infinitely better than any others. A Physician's duty is to cure, no matter how; and the patient clamoring for a cure, cares not how it comes.

Then give a mind cure, the BEST OF ALL, if you have it at command! But, the MIND CURE doctor, never cures any deadly disease!

The physician who knows that mind cure is possible, and who lets his patient die for want of it, is a criminal! Prosecute him without mercy, for manslaughter! If the OXYDONOR, the ANIMATOR, or the DISEASE ARRESTER work mind cures, the Government should provide all persons with it; and under heavy penalties, compel them to use it, whenever they are sick.

For the sake of all who are dear to you, and of yourself, bear in mind that a life of needless disease, pain, misery, infirmity and hopelessness, is useless to God and man; that, to be useful, we must have the force of health and vigor; that the more vigorous

our vitality, the more useful it can easily be made, if turned to proper use. Therefore to be healthy and vigorously alive, is a solemn duty of existence, and is now in the reach of all. Remember! Diaductive Instruments are incomparably the most efficient and agreeable means ever known for the restoration of health and vigor and the defence of life, against all causes of disease, under all circumstances. They are adapted to everybody's use, and their use costs nothing. Their mode of action is in perfect accord with the laws of all organic LIFE. Their effects are not precariously dependent on anybody's philosophy, views, faith, whims or other mental action; but are unerringly infallible as the natural laws from which they flow, on the single condition of proper use, which is easy. Their forces are quite different from, and far more potent than the force of, imagination or any mental emotion. They control disease absolutely and unconditionally, when rightly applied before its evil work is completed.

These toy-like appliances do not generate electric or chemical force; but, stimulate the combustion of life to generate vital force, of any required degree.

They are simply adapted connectors with the ever present force, upon the right play of which life depends. They act as measuring and directing conduits, centering that force upon the organism in the most benignant manner. Thus, they establish the relations most favorable, between the human organism and surrounding omnipresent force. They serve the fundamental natural laws of organic life, as SUITABLE BRIDGES of right capacities, for the passage of natural stimulus in right quantity and

direction, in uninterrupted flow from the VIS NATURAE, stored in other matter, when at a lower temperature. Such functions, are involved in their compositions, relatively to the forces and laws of the human organism.

They are the necessary embodiments, of the results that flow from their uses; as in the organism of trees and plants, through which the same forces and circumstances, produce different results in each, corresponding to the tissues through which they play.

Thus, the variety of vegetating Nature is produced; not by infinity of forces, but by play of the same forces through infinite variety of material compounds. As in vegetating life, the variety of animal life is sustained. The whole of Animated NATURE is subjected to the same forces and laws, which are modified to form the variety of Nature, by the composition of things through which they play.

Hence, what produces wool upon the sheep, results in feathers upon the bird, the sole cause of difference being in the difference between their organisms.

Hence, beware of imitations of DIADUCTIVE instruments; because these same principles apply between them and the genuine, mere resemblances being quite insufficient to prevent very unlike results; as well illustrated by the close resemblance of grape and poison oak vines, bearing resembling, but so very different fruits.

The OXYDONOR, ANIMATOR, and the DISEASE ARRESTER, wherever used, by their effects plainly reveal the fact, that the CREATOR

STENOGRAPHER'S OFFICE, 61 FIFTH STREET, DETROIT.

did not, as all BLASPHEMOUS MEDICAL THEORIES imply, make the blunder of designing a TEEMING ANIMATION, and then forgetting to provide for its maintenance with enjoyable vigor, until its ends are reached. They prove beyond rational controversy, that rioting in exuberant vitality, is not the exclusive privilege of lower animation; but, that man may also without cost, share the ecstacy of being, with maximum vivacity that makes the duties of existence blissful, by drawing on overflowing, instead of insufficient vitality. They show, that MAN was not created to drink the dregs of existence, in disease and infirmity; and, that he can more cheaply and profitably, enjoy the more exalted possibilities of his nature, making this a better world; and, that he has been a stranger to the better side of life, only because of his erroneous reasoning, contrary to all the provisions of AN INFINITELY BENIGNANT, Almighty God!

FURTHER INFORMATION.

For further information, see the other books mentioned on last page. For Laws and Principles of Diaduction, see series of small volumes, "Diaduction," also mentioned on last page. First volume in press. Prices, on first or last page of all our free prints, which see.

ABOUT GRATEFUL REPORTS.

We have many thousands of reports from users of these Instruments. All are of the same tenor as those following. We could make up several very large volumes of such, and more are received daily; but if these, herein contained are insufficient, any greater number would be the same. It is neither in our province, nor any part of our undertaking to convince any one against his will, nor to convince him at all; nor to relieve him of the infirmities arising from his education.

No! Our only duty and task are simply to present facts, and let each decide for himself. Each must convince himself, all users have done so, without importuning from any one. We have neither time nor desire to induce any one to invest a cent in these Instruments contrary to his best judgment and inclinations. On the contrary we pray that no one will do so. Each grown and sane person having to endure all consequences of error, should be perfectly free to act according to his own judgment in all things. We feel it our imperative duty to let as many persons as possible, know what lies at their command in DIADUCTION. There, our ambition ends!

The following reports were voluntarily made by intelligent, first-class and prominent persons, having no other motives for making them, than gratitude for what they have received from the use of the OXYDONOR or other Diaductive means.

They fairly represent the general tenor of all reports made from everywhere, and from the first sale of these Instruments in October, 1889, to the present time.

GRATEFUL REPORTS.

SPINAL NEURASTHENIA.

A. G. Boynton, President, Detroit Free Press.

Geo. P. Goodale, Secretary and Dramatic Editor.

Detroit, Mich., April 22, 1893.

I have long used the Diaductive cure known as Oxydonor "Victory" with inestimable results. By means of this instrument I was magically cured in a few months of a severe case of Spinal Neurasthenia from which I suffered too painfully to remember without emotion, and after years of failure by many zealous and affectionate friends in the medical faculty.

Twice since then I have easily and within one hour quite conquered attacks of chills and fever; and I find myself in complete control of acute maladies when friends come to borrow my "Victory."

In addressing scientific gentlemen, I hesitate to say what I know of this subject, in the fear that I may be set down as an enthusiast or a dreamer; but as God reigns, Dr. Hercules Sanche has discovered and applied one of His beneficent laws. I know of no other discovery whose value approaches Oxydonor "Victory." I have a sure conviction, founded on actual personal experience, that it is one of the greatest boons within human reach, and it seems to me the most important step toward healing human ills in three thousand years.

GEO. P. GOODALE.

LATER REPORT.

(From Geo. P. Goodale, Sec'y Detroit Free Press.)

Detroit, Mich., May 2d, 1897.

My Dear Doctor—Some years ago I put on paper a few words in which I tried to express my deep sense of the value of your discovery called Oxydonor. I would like somehow to assure you and the public that I am still of the old faith; that Oxydonor is the chiefest single blessing with which I have made acquaintance on this earth and that I would not voluntarily forego its benefits for a deed in fee simple of Greater New York.

Faithfully yours,

(Signed) GEO. P. GOODALE.

423 Marlboro St., Boston, Mass.,
May 12, 1897.

Dear Doctor—You were good enough to send me some time since a circular letter advising me of your long-delayed favorable decision secured in the Court against your imitators in the prosecution of your instruments for the defeat of Disease and the restoration or maintenance of the health of those using your inventions. Accept my congratulations in the premises.

As to my experience in the employment of the Oxydonor, I have one for every member of my family, and have had for some nine years, more or less, and have to say as to them, that I would on no account be without them, especially in these times of great and continuous strain on the mental and bodily powers of us all. No one thing, so far as I know and believe, is known to men, so efficient and reliable to reinforce our powers in the struggle for existence, outside of Divine aid, as is this discovery of yours as offered to the public in the form of your Oxydonor.

You may publish this or not as you select. Hoping to see you soon, I am in meantime as ever,

Yours and truly,
W. W. MANNING,
Of Marquette, Mich.

To Dr. Hercules Sanche,
No. 261 Fifth Ave., N. Y.

TYPHO-MALARIAL FEVER.

1170 Market Street,
San Francisco, Cal., May 20, 1892.

Dr. H. Sanche:

At the time I first heard of your "Victory," I was suffering from typho-malarial fever and exhaustion. For months was unable to walk.

Your claims seemed preposterous, but a trial has verified all you promise. I have cured myself by its use, and treat hundreds of my patients with the Oxydonor "Victory."

Am satisfied any disease, not past the curable stage, can be cured by the Oxydonor "Victory" properly used. Money has no value compared with that I place on the Oxydonor "Victory." Fraternally and gratefully yours,

W. S. HALL, M. D.

LATER REPORT.

Walter Scott Hall, M. D., 1170 Market St.,
Room 8, San Francisco, Cal., June 16, 1896.

I have used Oxydonor "Victory" since 1890. I have cured through its use nearly every form of disease I have ever seen, including Consumption, Paralysis, Epilepsy, Cancer, Tumor, Insanity, Bright's Disease, Syphilis, Blindness, Gall Stone, Malaria, Dropsy, Rheumatism, Gout, Asthma, Locomotor Ataxia, Impotence, Phlebitis, White Swelling, Constitutional and Hereditary Diseases.

I think more of "Victory" every day, and have an opportunity to watch scores of people cure themselves and others in every disease. Very truly,

W. S. HALL, M. D.

A PHYSICIAN'S REPORT.

321 Montgomery St.,
Syracuse, N. Y., May 5, 1893.

Dr. H. Sanche:

Dear Doctor—I wish to give you the particulars of a few from many cures which have been effected by the Oxydonor "Victory" in my practice.

PNEUMONIA.

Miss Sarah Flavel at the "Home" in Syracuse, N. Y., had incipient Pneumonia. She had not lain down for twenty-four hours and could not. She could scarcely breathe—coughed at every inspiration—pulse one hundred per minute. I applied the Oxydonor "Victory," and inside of fifteen minutes the cough subsided and she breathed naturally. The patient went to bed using the "Victory" all night, and the two nights following. Each day she was up and about her room. She took no medicine and there were no hot applications used.

A SERIOUS BOWEL TROUBLE.

Mrs. Edgar Warren, of Truxton, N. Y., was failing very rapidly. She had a discharge from her bowels from one to two quarts of blood, pus and mucus every twenty-four hours. Her husband and neighbors thought she would not live two weeks. I prescribed the Oxydonor "Victory." The first week she did not seem to improve, but if any change a little worse. Her neighbors thought her husband was a fool to let her lie there and die without

any medicine. At the end of the second week the discharge commenced gradually to decline. Her appetite improved, and she grew stronger. At the end of seven weeks, she was entirely restored, and has gained eighteen pounds. She says she would not sell her "Victory" for $500, if she could not get another, as it saved her life.

ERYSIPELAS.

Mrs. Daniel Johnson, of Guilford Centre, N. Y., has had attacks of Erysipelas at various times. The last time affected, she used the Oxydonor "Victory." She suffered much less, and was cured much quicker than ever before with medicines.

ASTHMA.

Miss Alice Scott, of Syracuse, N. Y., could not live at her father's in Hannibal, N. Y., on account of Asthma. This spring she went there, and remained several weeks. She used the "Victory" and has no Asthma. She thinks the "Victory" is a wonderful little thing.

RHEUMATISM.

Mrs. M. E. Darby, No. 218 Kellogg Street, Syracuse, N. Y., had suffered a long time with Rheumatism in her left arm and shoulders. She could not use her left arm at all, and usually three times in twenty-four hours she would have paroxysms of excruciating pain. She had not a night's sleep in three or four months. The "Victory" was prescribed and she got relief at once. The paroxysms stopped, and on the third night she had a restful sleep. She is now in many respects in better health than she has been for years. She thinks the "Victory" cannot be too highly prized.

The Oxydonor "Victory" has also cured Diphtheria, Measles, Nervous and Sick Headaches, Sprains, Bruises, Neuralgia, etc., etc. I find it superior to medicines, as it cures where medicines have failed.

P. W. EMENS, M. D.

LATER REPORT.

Dr. P. W. Emens, 321 Montgomery St.,
Syracuse, N. Y., June 12, 1896.

I have been well acquainted with the use of the Oxydonor for about five years. It is a wonderful instrument, and I use it for any curable disease no matter what it is.

I also use it for incurable disease, as I get more relief from it to my patients than I can with any medication.

One having the Oxydonor in the home will have no need of a physician, unless some surgical operation is needed. Use it as soon as you are sick. You need not stop to inquire what is the matter with you, but if sick use it. Yours respectfully,

P. W. EMENS, M. D.

CEREBRO-SPINAL MENINGITIS.

Mainsburg, Pa., March 20, 1895.

Mr. Jesse Sturdevant, while in the employ of Mr. T. F. Hotchkiss, was stricken down quite suddenly with a most violent attack of Cerebro-Spinal Meningitis. Being called to attend him, a few hours after he was taken sick, I found him completely unconscious, lying in a rigid condition, head and heels drawn backward, and at short intervals, having the most violent spasms, when the body would be doubled back so as to nearly form a complete circle. These spells would be attended with great difficulty in breathing, and constant groaning. His face all the while, red and congested, would at these times become a livid purple, and be so drawn and contorted as to almost defy recognition. I decided to drop all other treatment and use Dr. Sanche's Oxydonor "Victory." This was then applied at 11 p. m., some six or eight hours after his having become unconscious. At about 4 o'clock the next morning, an abatement of the symptoms took place, and consciousness and the power of speech returned.

At 11 a. m., the instrument was removed, the spasms now ceased and the patient remained fully conscious. At this time, and for many days following, there was manifested the most intense irritability of the cutaneous surface, of the stomach, neck, face and the whole of the back, rendering it almost impossible for him to endure the slightest touch, or to be moved in bed. The instrument was again applied in the evening, and at about midnight, there was one light spasm, and this was the last that occurred. The use of the "Oxydonor" was continued in cold water, nightly, from four to six hours. Convalescence was fully established by the fourth day, going on to complete recovery. During the first two weeks of sickness the pulse ranged from 44 to 60 per minute.

A point in the case I have not mentioned, was the great

tenderness of the spine, which became manifest upon the return of consciousness. The least pressure applied anywhere along the cervical, dorsal or lumbar regions, would produce the most acute suffering, and be instantly attended by marked symptoms of tetanic and opisthotonic Spasms.

G. D. MAINE, M. D.

ABSCESS.

Salem, Va., Dec. 12, 1896.

I write to inform you of what the Oxydonor has done for me. I had been a sufferer for fifteen months, under the treatment of skilled physicians all the time. I finally went to Johns Hopkins Hospital, Baltimore, for treatment. The doctors there said they had never seen a case like mine. It baffled them entirely.

I had Abscess in the region of the Bladder.

I suffered agonies and would have been glad to have died. I returned home not the least benefited.

I found no relief except when the abscess would break; but it would soon re-form and cause the most excruciating pain.

The Oxydonor was recommended to me, and I commenced using it over two months ago. Since that time I have experienced great relief. I am entirely free from pain, and the abscess has not re-formed.

I can not speak too highly of what the Oxydonor has done for me.

(MISS) LILLIAN WATSON.

ASTHMA.

Rosenberg, Texas, July 27, 1896.

Dr. H. Sanche:

Dear Sir—I am using your Oxydonor "Victory" and have been using it for nearly two years for Hereditary Asthma, from which I have been suffering more or less all my life. I am seventy years of age, and it has done me more good than anything I have ever tried.

C. C. KENNELLY.

ASTHMA.

318 Third St., N. W.,
Washington, D. C., June 30, 1892.

I have used the "Victory" for the past four months for my little girl, four years old, who has been lame in the left

limb since last August. She was pale, fretful and without any appetite.

I took her to a well-known physician, who pronounced it hip disease. I was in a fearful frame of mind, and the thought of having her a cripple for life was dreadful.

I had heard of some wonderful cures by the "Victory." I decided to try it. The change in her condition was wonderful, she is entirely well now. Her whole system seems to have undergone a complete change. She has gained in flesh, and has a good color, and without one drop of medicine.

I have also used it for myself in Asthma, and feel that I, too, am cured. Would not take many times the price of my "Victory," could I not get another.

(MRS.) W. H. KENEASTER,

LATER REPORT.

318 Third St., N. W.,
Washington, D. C., June 18, 1896.

I used the Oxydonor on myself for Asthma, and for my little girl for Rheumatism, and it cured us both. I had had Asthma for several years and was treated by several different doctors and a specialist. My little girl had Rheumatism in her left knee and could hardly walk.

Very respectfully,

LILLIE M. KENEASTER.

ASTHMA AND CATARRH.

Waterloo, Iowa, Dec. 7th, 1896.

My wife can recommend the Oxydonor to the highest degree for Asthma and Catarrh. She does not have the Asthma any more since she obtained the Oxydonor. Had doctored for Asthma and Catarrh for several years with medicine and received no benefit.

F. H. STANARD.

ASTHMA AND BRIGHT'S DISEASE.

Cedar Rapids, Ia., Feb. 25th, 1897.

The Oxydonor I think saved my life. I have had Asthma and Bright's Disease for about three years, and I have never found anything that has done me the good the Oxydonor has. I have used it now about three

months, improving every day, and I am satisfied it will make me sound and well. I would not take a thousand dollars for my Oxydonor if I could not get another.

HEZ. LIVINGSTON.

BILIOUSNESS.

318 Eleventh ave., Roanoke, Va., Oct. 26, 1896.

During a very severe attack of Biliousness, I bought an Oxydonor, which gave entire relief, after about ten days' use. I feel confident, not only from beneficial results with me, but from the great relief I know others have experienced, that the Oxydonor, when used according to directions, will do all Dr. Sanche, the discoverer, claims for it. Very respectfully,

F. E. DAVIS.

BILIOUSNESS, INDIGESTION.

Roanoke, Va., Oct. 1, 1896.

For several years I have been a sufferer from Biliousness and Indigestion. During June and July of this year the disease was very much intensified. I lost flesh and sleep. Without confidence, I commenced using the Oxydonor. My nervous system, which was much impaired, is in better condition, and I get from seven to eight hours' refreshing sleep, and have gained about eight pounds in flesh. Very respectfully,

P. L. TERRY.

BILIOUSNESS AND RHEUMATISM.

Roanoke, Va., October, 1896.

I have been a sufferer from Biliousness, and many other troubles incident to a Torpid Liver, for a number of years. I heard of many good results from the use of the Oxydonor in similar cases, and determined to try its efficiency. The first trial of a few days, satisfied me that it possessed merits beyond my most sanguine expectations. My wife, who had been a sufferer from Rheumatism for a long time, also received very prompt relief.

After becoming convinced of its invaluable merits, I advised my son to buy one (he suffered from General Debility), which he did, and it was followed by the most pleasing results. I have advised numbers of my friends

to buy one, and have the first one to find who is not well pleased with the results, if the instrument was properly used.

I now heartily recommend it to all suffering persons whose disease is not incurable. B. A. JONES.

BILIOUSNESS.

Tuscaloosa, Ala., Sept. 17th, 1896.

The Oxydonor purchased last July has been a "God-send" to me. When I purchased it Biliousness had complete possession of me. I had no appetite, no energy, and was completely run down. I was taking medicine daily, but obtained no relief.

I used the Oxydonor six days and obtained relief; have used it occasionally since. I have not touched a drop of medicine since I first used it. I feel like a new being. I believe the Oxydonor is the greatest invention of the age. G. C. JONES.

BILIOUSNESS AND DYSENTERY.

J. E. ROGERS & CO.,
Dealers in Pianos and Organs,
Fine Stationery, etc.

Roanoke, Va., Nov. 10th, 1896.

The Oxydonor "Victory" purchased some time ago has proved a great blessing to me and my family, having used it a number of times; each time a speedy cure was the result. I used it on myself for Biliousness and it cured me in two days. I used no medicine. I used it on my baby for dysentery and it stopped it instantly. I have great faith in it and firmly believe that it will do all claimed for it. J. E. ROGERS.

BRONCHITIS.

Spartanburg, S. C., Aug. 22, 1896.

Dr. H. Sanche:

Dear Sir—My wife had an extremely bad case of Bronchitis, had not been out of the house for four months and was growing worse all the time. I had the best physician attending her but he was doing her no good. I procured one of your Oxydonors and persuaded her to use it. I buckled it on according to directions and the first night she slept better than she had for months. At the ex-

piration of three weeks she began to throw off the disease, it made her feel badly but she continued and at the end of six weeks was a well woman. She continued to improve in every way so that it was a marvel to all her friends and relatives. It has been nearly four years since she has taken a grain of medicine of any kind.

After her cure I bought an Oxydonor and used it myself. I was of a bilious temperament, took calomel every three or four months; since I used Oxydonor, nearly four years ago, I have taken no calomel or anything else; if I feel badly I use Oxydonor and am all right. I would not give it up for all the doctors and medicine in the world; this may sound extravagant. I have cured Cholera Morbus in one half hour, broken Typhoid Fever in ten nights' application, stopped the pain of Burns and Scalds in ten minutes and left no blister, Dysentery and affections of the bowels in very short time, Neuralgia in severe forms, and relieved persons of pains from falls. I use it for all ills to which human flesh is subject.

Yours ever,

J. W. GARRETT.

BRONCHITIS.

Cedar Rapids, March 10th, 1897.

The Oxydonor is all right. I have owned and used one for the past four months, and it is a wonderful little thing. It has cured me of Bronchitis of five years standing when doctors told me they could do nothing further for me, and that nothing short of a change of climate would reach my case. I have also used it a number of times on members of my family, and it has never failed to do good and quick work. No one need doubt its merits; it is the best investment I ever made.

J. B. LEVERICH.

BRONCHITIS AND LUNG TROUBLE.

Cedar Rapids, Ia., March 12, '97.

The Oxydonor has cured me of Bronchitis and Lung Trouble of three years standing. I had such a bad cough that doctors told my friends I had consumption, but I had not used the Oxydonor three days until the cough was gone, and I continued to improve, until now I feel as well as I ever did in my life. You should have

seen what a basket of bottles of old medicine I dumped in the stove a short time after I received the Oxydonor, and no more shall come into my house again. My little girl applies it for every ill and it works splendidly.

MRS. E. M. SMILEY.

BRONCHITIS, RHEUMATISM.

Fullerton, Neb., March 20, 1894.

I am 46 years old. At the age of 15 I had a severe type of Scarlet Fever; when convalescing took cold and Rheumatism set in, and has staid with me ever since, until I used "Victory" a year ago. It would sometimes take the form of Sciatica. The pains at times would be my constant companions for weeks and months, causing the joints to swell.

About three weeks before using "Victory" I strained my back, took cold and rheumatic pains set in with renewed force. I suffered prodigiously and was almost helpless. I also had Acute Bronchitis.

When "Victory" came I was in my third week of Lame Back, and with the Rheumatism and Bronchitis so much worse than before, I had more pains than I can describe. I commenced the use of "Victory" and continued it until the ninth day, the suffering increasing each day instead of diminishing, when suddenly on the ninth day, the pains ceased in my back and leg, and my voice was restored so I could sing as well as ever. (I am an old singing teacher.)

A year has pased and I have had no return of pains in back or limbs, or any sign of throat trouble or severe colds as formerly. I have used "Victory" occasionally, but no other remedy. A year ago my knee-joints were quite stiff, but I now seem about as limber as I was 25 years ago, and can jump nine feet at a bound.

You are at liberty to use any part of this letter, as in your judgment will be of interest or profit to the public.

Respectfully yours,

R. S. SUMNER.

LATER REPORT.

Fullerton, Neb., March 28, 1895.

I am pleased to state to you and all others wishing in-

formation about "Oxydonor," that my cure, from its use, of Bronchitis, Rheumatism and Lame Back, two years ago, seem to be permanent, for none of these troubles have returned to date. Respectfully yours,

R. S. SUMNER.

BRONCHITIS AND HEART TROUBLE.

San Diego, Cal., April 4, 1896.

Dr. H. Sanche:

Dear Sir—The Oxydonor "Victory" has been a great help to me, I was suffering a great deal with Bronchitis and Heart Trouble, and now I feel like a new person. I would like several of your circulars, etc.

MRS. E. M. TARVIN.

BRONCHIAL TROUBLE.

Canisteo, N. Y., June 2d, 1895.

Dr. H. Sanche:

Dear Sir—Last winter I was taken with what seemed to be a Bronchial trouble. I had coughed for some months, but was feeling very well otherwise. I perhaps took some cold, cough grew worse, got feverish, pulse between 90 and 100; appetite failed, raised some and began to have night sweats. As the Oxydonor was in use by others both day and night I took some medicine. Seeing that I was getting worse, I stopped the medicine and put on the Oxydonor. The first application stopped the sweating. Within a week my pulse came down to normal, my appetite returned and my cough began to wear off. I have taken no medicine since. I am very well. At 66 I am able to do as much as I have at any time in ten years.

Yours very truly,

(REV.) E. F. BRIGHAM,
Baptist Minister.

BRONCHIAL TROUBLE.

71 North Pryor St., Atlanta, Ga., Jan. 4, 1894.

I would like to make the following statement simply for the good of humanity and the interest I have in my fellow men. For several months previous to June 1, 1893, I had been suffering with a severe Cough and Bronchial trouble. I was under treatment of some of the best physicians of

the country continually, but found no relief, losing in weight thirty-five pounds, and becoming so weak that I could not attend to business. On June 1, 1893, I purchased one of Dr. Sanche's Oxydonor "Victory." At that time I weighed only 122 pounds, and tried it as a last resort. On December 1st, I weighed 152 pounds, having gained thirty pounds. Prominent people in this city knew me then and know me now, and have told me frequently of late that they never expected to see me live until Christmas. I am still gaining and would not take the world for the good the instrument has done me, for I know it saved my life. Yours very truly,

GEO. M. FOLGER.

BRONCHIAL CATARRH, DYSPEPSIA.

Salem, Va., Nov. 22, 1896.

I have used Oxydonor on myself and several members of my family in the last three months with beneficial results. Nervous Troubles and Indigestion readily yield to its influence.

In a case of Bronchial Catarrh and Dyspepsia all bad symptoms disappeared and the patient gained twenty pounds in six months. Respectfully,

JOHN M. OAKEY.

BRONCHIAL AFFECTION.

411 First Ave., N. W.,
Roanoke, Va., Nov. 26, 1896.

Through the kindness of Rev. Brumbaugh, I was granted the use of an Oxydonor "Victory" for about three weeks. I have been a sufferer from Bronchial Affection for some ten or twelve years, and often without any appetite scarcely, but now my appetite is so much improved I can enjoy almost anything, and feel confident that a persistent use of the Oxydonor will be of permanent good to me. Very truly,

SADIE L. BLANTON.

BRONCHITIS.

Roanoke, Va., Dec. 10, 1896.

I have been for years afflicted with Chronic Bronchitis, and in the spring of '96 was recommended by my physi-

cian to go to Southern California, which I did, feeling that every change produced its rapid effect. On my return I applied the Oxydonor. I do not wish to hastily say I am thoroughly cured, but its effect is all that could be desired and more than could have been expected.

Yours truly,

W. WELCH.

BRONCHIAL TROUBLE.

Cedar Rapids, Feb. 25, 1897.

The Oxydonor cured a severe case of cold in my head in about thirty minutes, also a long and severe Cough and Bronchial trouble.

MRS. IDA FLEMING.

BRIGHT'S DISEASE.

Math, Ga., Feb. 26, 1895.

Dr. H. Sanche:

Dear Sir—We have been using your Oxydonor "Victory" in our family with wonderful results. Have just cured our sister of a severe case of Bright's Disease after the two leading and most eminent physicians of our country pronounced her incurable. We think it one of the greatest discoveries of the age.

Very truly,

W. M. DURDEN & BRO.,
Dealers in General Mdse. and Naval Stores.

LATER REPORT.

Math, Ga., May 28, 1896.

Our statement concerning the Oxydonor is true. For Bright's Disease we think it the greatest remedy yet discovered. If the directions are strictly carried out it is all that Dr. Sanche claims for it.

Very respectfully,

W. M. DURDEN & BRO.

LATER REPORT.

Math, Ga., June 11, 1896.

It is with the greatest pleasure that I give my experience with the Oxydonor, to me the most wonderful discovery of the medical world. Eighteen months ago, I was

ANIMARIUM, 61 FIFTH STREET, DETROIT—East Side of Surgeon's Front Office.

stricken with Bright's Disease. Two of the leading physicians of the country were called, and after months of treatment, they pronounced my case incurable. They said I could not live long. In the meantime a friend heard of my illness and urged the use of Oxydonor.

I discarded medicine on first application of Oxydonor, and let me here state that from that time until now, no medicine has ever passed my lips.

Prior to the development of Bright's Disease, one of my eyes became very badly affected, and it was never cured, until I cured it with the Oxydonor.

For three days after I began the use of Oxydonor I seemed to grow worse, but I insisted on its use, and it was the delight and surprise of every one, ON THE FOURTH MORNING TO FIND ME ALMOST WELL. The swelling had almost entirely disappeared.

From that time I continued to improve and have never had any return of the disease.

It is one of my greatest pleasures to answer all questions concerning the Oxydonor and what it has done for me.

Very respectfully,

(MISS) FANNIE E. DURDEN.

BRIGHT'S DISEASE.

12 S. Jefferson St., Roanoke, Va., Dec. 1, 1896.

I wish to add my name to the list of those who have used the Oxydonor "Victory," and to express my appreciation of its worth. I have been suffering for three years from kidney trouble, pronounced to be Bright's Disease by the faculty of the Medical Department of the University of Baltimore, Md., and was treated there for four months and had an operation performed, all of which did me no good. I also had three other operations performed and was treated by some of the best physicians in the country, all to no purpose. I began to fear I would never get well. About five months ago I was induced by a friend to buy an Oxydonor, and after using it about four months, I have been entirely cured and am now well.

O. C. EVANS.

BRUISED KNEE.

Seattle, Wash., June 18, 1896.

Have used an Oxydonor since November.

In November I slipped and fell with a loaded truck on me, badly bruising the Muscles and Bone of my knee. The shock and pain knocked me senseless. My limb swelled to enormous size. Witnesses declared I would not be able to touch my foot to the floor in two weeks; was laid up for months, and lucky to avoid amputation; but the Oxydonor surprised them all. Eighteen hours' application dispersed all swelling, and in a week I resumed heavy work.

Have used same instrument on friends for Rheumatism, La Grippe, Colds, Coughs and Lung Trouble, with most gratifying results. I firmly believe Oxydonor will do all claimed for it.

H. P. GIBSON.

CONSUMPTION.

S. W. BACON FRUIT CO.,
Brokers and Commission Merchants,
29 West Alabama St.

Atlanta, Ga., June 16, 1896.

I have used Oxydonor "Victory" in my family for the past four years, during which time none of us have taken a drop of medicine, or had a doctor in the house.

I have seen the Oxydonor used in HUNDREDS OF CASES WITHOUT A SINGLE FAILURE, when instructions were faithfully observed and no medicine used.

In La Grippe, Tonsilitis and other inflammatory troubles I have applied it with the best results. Have cured Cholera Morbus, Congestion of the Bowels, and severe Stomach and Bowel Complaint in from a few hours to a few days.

A young man, relative of mine, whose father and four sisters died of Pulmonary Consumption, had Chronic Bronchitis for years. The doctors all said he was rapidly going into Consumption, one lung being affected. He used the Oxydonor almost continuously for five months, with the result of a complete cure, gaining nearly fifty pounds the first year. This occurred three years ago, and he is free from any symptom of Consumption.

One case of a young woman whose parents were about to send her to an insane asylum because of great brain and nerve trouble, brought on by Suppressed Menstruation and aggravated by strong medicine, WAS COM-

PLETELY RESTORED TO HEALTH OF MIND AND BODY BY FOUR WEEKS' USE OF THE OXYDONOR AT NIGHT IN ICE WATER.

I find the Oxydonor especially specific in all troubles that women are heir to.

All who have confidence in and depend upon the Oxydonor, reap the benefit of the greatest discovery of the nineteenth century. Yours truly,

S. W. BACON.

LUNG TROUBLE.

Guy, Wash., March 6, 1896.

Dr. H. Sanche, Detroit, Mich.

Dear Sir—I have just been using one of your Oxydonors. Was so I could hardly speak above a whisper. After using the Oxydonor for four days my lungs feel clearer than they have for three months. I have but little cough.

I can cheerfully recommend your Oxydonor to any one suffering from Lung trouble. Yours truly,

C. B. KEGLEY.

LUNG TROUBLE.

234 S. 26th St., Lincoln, Neb., May 5, 1896.

My Dear Dr. Sanche:

For years I have struggled between life and death, and especially in the last five years; I have spent at least five hundred dollars trying remedies, climatic changes, etc., but all in vain. I gradually grew worse, until my lungs became seriously affected. I was advised to go to Colorado as a last means of health, but thank God, while on my way I met Dr. Bruner, of Omaha, who advised me to try the Oxydonor. I did so and now my lungs are sound and I am rapidly gaining my health.

T. E. HORTON.

CONSUMPTION.

316 Ave. A and 8th St.,
Temple, Texas, June 6, 1896.

Dr. H. Sanche:

Dear Sir—I sent to your office last December for one of your $25.00 Oxydonors; it came all right, and I have used

it with the best results. A great many of my friends thought I had Consumption, but since using the Oxydonor "Victory" my health has gradually improved until my friends are surprised at my great improvement.

You can use anything in my letters in favor of the Oxydonor, either in public or in private, for I do not think too much could be said in praise of the Oxydonor.

Respectfully,

(MRS.) W. R. WALLACE.

CONSUMPTION.

729 Broad St., Newark, N. J., Oct. 15, 1896.

Dr. H. Sanche:

Dear Sir—The lady with Consumption, whom the doctors gave up, is doing nicely with the Oxydonor, so much so she sits up all day. Last Wednesday she walked around the block and is improving all the time. Lets her nurse go home to-day, and is going in a few days to call on the doctor who said she could not live. She eats and sleeps as she has not done in six or seven months.

Yours truly,

JOHN H. VREELAND.

BOWEL CONSUMPTION.

Miss Minnie S. Wells, Auburn, N. Y., had been an invalid for twelve years, and often confined to her bed for three months at a time. She had been treated by physicians of all schools. At first she had Nervous Prostration, followed by Gastric Dyspepsia, Female Weakness, Constipation and Facial Neuralgia.

At last Bowel Consumption set in, and her physicians said she could not live the week through, as she could neither retain medicine, nor drink water, nor even retain nourishment. At this crisis, she used Oxydonor "Victory" four weeks with the following results: Bowel Consumption entirely cured, and no recurrence of Constipation. Mouth and throat free of canker and soreness. Has slept a good deal of the time before eleven o'clock. No headache since she commenced using the instrument. She eats bread, biscuit, chews meat, and drinks all the water she wants. She walks about the house, does not take one particle of medicine, and is on the road to health.

Reported by DR. P. W. EMENS, of Syracuse, N. Y., March, 1894.

LATER REPORT.

PERITONITIS, SPOTTED FEVER, GASTRIC DYSPEPSIA, PNEUMONIA.

13 Perry St., Auburn, N. Y.,
March 19th, 1895.

I cannot say too much in favor of an instrument that has done and is doing so much for me. It saved my life when all thought I had but a few days to live. The above statement is true in every particular, but can not convey all I suffered, both physically and mentally, for five years up to the time I commenced to use the OXYDONOR. I could not retain any food on my stomach, all I lived on during that time was baby food, and a very little of that could I retain. What little I did retain, distressed me terribly. For five years I was not free from Inflammation and Canker of Stomach, Mouth and Throat. I suffered very much with Headache, and other troubles too numerous to mention. My stomach trouble is better than it has been for years, and my general health is better, being very much improved in every way. If I could not get another, a fortune would not tempt me to part with mine. It has done a great deal for my family this winter, cured my sister of Spotted Fever, another of Peritonitis, also my mother of a severe attack of Pneumonia, etc. We called no doctor, but just used the "OXYDONOR." You are at liberty to publish as much of this as you like.

Yours respectfully,
(MISS) MINNIE S. WELLS.

CATARRH, CHOLERA MORBUS.

Wilmington, Del., March 29, 1894.

I have been afflicted with Catarrh ever since I was 12 years of age. It went from my nose to my throat, and I was afraid it would reach my lungs. My breath became very offensive, which was quite a trial to me. In February, 1893, I became very much worse, my voice left me so that I could scarcely speak above a whisper. I had always been a poor sleeper, but now, on account of my cough, I was obliged to be propped up in bed to sleep at all. I really thought my days were numbered. Just at this time, I applied Oxydonor "Victory" and soon began to improve.

At the end of six weeks my cough had left me, my voice had returned, and I was feeling real well, and I am now enjoying good health with but few of the symptoms of Catarrh left, and had I continued the use of "Victory," as I should have done, when I was convalescent, I believe the last remains would have been gone long ere this.

I have since used it for Cholera-Morbus with marvelous effect. Have cured severe headache in one hour. I have not taken any medicine or had a doctor for myself since I commenced the use of Oxydonor, and when I think what it has done for me, I cannot praise it enough.

ELLA STOKLEY.

LATER REPORT.

701 King St., Wilmington, Del.,
June 11, 1896.

In reference to the Oxydonor, mine has given perfect satisfaction after a trial of several years.

It has done all that is claimed for it. I know several parties who have the Oxydonor, and it has proven satisfactory in every case that I know of.

ELLA STOKELY.

CATARRH.

Washington, D. C., May 23, 1893.

It gives me pleasure to acknowledge the superiority of the "Oxydonor" treatment over all other known methods of treating disease. I believe that no other discovery of the nineteenth century has done, or will do as much for the relief of suffering humanity. This is a broad statement to make, but I had been under constant treatment, by many of the noted specialists in the Eastern and Middle States, for several years, and had tried all degrees of climate without any perceptible improvement, I believe that I am fully warranted in stating that Oxydonor leads all other known methods of treating disease. I have suffered with Catarrh for twenty years, which terminated in a very severe throat trouble, from which I could get no relief, through any other known treatments. In addition to this, I had been completely unfitted for business for two years past, by Nervous Prostration. I commenced using Dr. Sanche's Oxydonor "Victory" five months ago, and at this writing, my health is better than it has been for years. In fact, I feel like a new man. My friends are

all surprised at my wonderful recovery, and I can attribute my renewed health to no other cause except a faithful use of Oxydonor "Victory."

Very sincerely yours,

C. R. HARRIS.

Washington address: 813 Vermont Ave., N. W.,
Of the Firm of The Wire Buckle Suspender Co.
Harris Patents: Williamsport, Pa.

CATARRH.

Mountainville, N. Y., Feb. 21, 1897.

Dr. H. Sanche:

Dear Sir—Received the Oxydonor "Victory" Jan. 29, 1897, and well pleased with it. I value it at one hundred times its cost already, have used it for myself every night since for Catarrh and feel confident it is doing me good. Have used it on others with good success, once on my brother who was in intense pain; in three quarters of an hour he was asleep, the pain had left.

To-day my sister-in-law had a Headache and Sick Stomach. I persuaded her to use Oxydonor, which she did with the result that the symptoms left her and have not returned. Now, I feel very confident that Oxydonor is able to cure any reasonable disease if used right.

Yours sincerely,

LOUIS B. MAILLER.

CATARRH OF STOMACH AND BLADDER.

Kenmore, Va., Nov. 21, 1894.

I have been a sufferer for over ten years with Catarrh of Stomach and Bladder. The last six years my heart has beat only about 60 a minute; sometimes as low as 44 to 50. Since using Oxydonor, I have felt no trouble with my heart; and its beats have increased to about 72. My strength was greatly increased in ten days' use. Although I have used it only one-fourth of the time, my general health has greatly improved, and my digestion is better than for ten years. This after having tried eleven of the best physicians.

This is not all. My baby, eighteen months, had a severe attack of Diarrhea, while cutting her stomach teeth. One hour's application cured her. She had been a very deli-

cate child until that time. By a few applications she was greatly improved, is a hearty and healthy child, and has not taken a drop of medicine.

I have used it for other ailments with perfect success. I can recommend it to the afflicted with perfect confidence.

ELDER E. E. OLIVER.

CHRONIC CATARRHAL OSTITIS INTERNA.

Knoxville, Pa., March 2, 1896.

Dr. H. Sanche, Detroit, Mich.

Dear Sir—My daughter had been afflicted for eight years with Chronic Catarrhal Ostitis Interna, causing intense and almost constant pain; was treated by noted specialists with no permanent benefit. Although incredulous I purchased an Oxydonor "Victory" for her, and after treatment covering six weeks I find her entirely cured.

In my hands it has also cured cases of Rheumatism, Rheumatic Gout, Inflammatory Rheumatism, Cystitis with Hemorrhage from the Bladder, Pneumonia, Nervous Prostration, Debility. Has arrested spasms of Asthma, cured hard Colds in one night. Some results of its use are simply wonderful, and must say that my incredulity has also been cured. I also send you some statements by those who have been treated under my directions.

Yours respectfully,

J. A. GARLINGHOUSE, M. D.

CATARRH OF THROAT AND STOMACH, RHEUMATISM AND KIDNEY TROUBLE.

Mechanics St., Roxbury, Mass., April 16th, 1895.

Dear Sir—When I was told what Oxydonor "Victory" would do I did not believe it possible; now after using it two months some of my ailments have wholly disappeared and the others are so much improved that I feel like a new man. Cannot say enough in its praise. Would not part with it for a thousand times its weight in gold; if you care to refer any one to me do so, I will give them facts.

Gratefully yours,

JAMES McLAUGHLIN,

CATARRH OF STOMACH.

Menominee, Wis., March 3, 1897.

The Oxydonor has cured me of Chronic Catarrh of the Stomach, and Indigestion. It is worth its weight in gold, and no family should be without an Oxydonor, as it soon pays for itself in the saving of doctors' bills and drugs.

Yours truly,

(MRS.) S. L. ALEXANDER.

CATARRH OF STOMACH AND BOWELS.

Seneca Falls, N. Y., July 7, 1895.

Dr. H. Sanche, Detroit, Mich.

Dear Sir—I have had poor health for five years. After doctoring a great deal, I finally went to a physician that I had never been to before and he told me that I had Chronic Catarrh of the Stomach and Bowels. He kept on doctoring me for some time, but after awhile, as I did not improve, he advised me to go away to a change of climate for a time. I went to Auburn, N. Y., to visit my aunt; there I learned of the Oxydonor, took two treatments and felt some stronger, I afterwards purchased an instrument. I have not had any cold since owning an Oxydonor, nor any member of the family. My daughter had a Chronic Sore Throat and it helped her of that. Mr. Olmstead had trouble with his heart last spring, and the Oxydonor benefited him; he also had Rheumatism which was relieved.

I do not expect to get well quickly of my disease, as I was so long getting sick. Very truly,

(MRS.) M. J. OLMSTEAD.

CATARRH, CROUP.

Atlanta, Ga., June 15, 1896.

I have used the Oxydonor for twelve months for all the little troubles that children are subject to, such as Colds, Croup, Bowel Trouble, Measles, etc., with fine results.

Have used it with my wife for Female trouble with very satisfactory results. For myself for Colds, La Grippe, Nervousness and Catarrh. To state the whole truth, we have not taken one dose of medicine and do not expect

to; and with my experience and observation, I would not give my little Oxydonor for free access to all the doctors and drug stores in the country, for the safety of my wife and children. Respectfully,

D. L. THOMAS.

CATARRH AND KIDNEY TROUBLES.

4 Dayton St., Augusta, Me., Feb. 16, 1894.

Dr. Sanche:

Through the influence of my brother, I was persuaded to try your Oxydonor "Victory" for Catarrh, with which I had been troubled for several years. I had tried many different doctors and patent medicines without getting relief. I also had trouble with my kidneys. But now I am glad to say, that my Catarrh and Kidney trouble have entirely disappeared. I feel I cannot speak too highly of your Oxydonor "Victory," for it has cured me.

JUSTINE PACKARD.

CATARRHAL FEVER.

Atlanta, Ga., July 20, 1896.

My experience with the Oxydonor "Victory" was in a very severe case of Catarrhal Fever, and it cured me very quickly.

I had taken medicine for about five years and spent an immense amount of money for same, but none of it had benefited me.

This little instrument, Oxydonor, did the work in a few days, and for the past two years I have been entirely free from all Catarrhal trouble. Yours very truly,

W. W. MARTIN.

CANCER OF THE WOMB.

McDowell, Highland Co., Va., Sept. 10, 1896.

A lady in Covington, who has a complication of diseases, viz., of Cancer of the Womb, Sciatica, Hemorrhoids and Derangement of the Bowels, had not only been given up by her physicians in Covington, but had just returned from Philadelphia, where she had been for six weeks under the best medical treatment and her case pronounced incurable. The physicians said that she could

only live a few weeks, and all that could be done for her was to try to relieve her pain and suffering, to keep her on opiates, which they had done since the 22d of December last.

On the 25th of August, we took all opiates from her and applied the Oxydonor. She had the best sleep that night she had had for several weeks, only had one sharp pain and that was in her bowels—rested comfortably the next day without a pain. The second night she had a very slight pain in her bowels, and from that day to this she has not had a pain anywhere. After the third night's use she was able to sit up a little. The fourth day she was assisted into the porch where she sat for two or three hours. The fifth day she walked out on the porch without assistance and sat till noon. On Tuesday, the 1st of September, they moved her three miles to her home, and they write me that she is walking all about the house and goes to the dining-room for her meals, is very cheerful and converses for hours at a time, perfectly free from pain. Her condition was extremely delicate and they thought she would die before the 1st of September. She is, I suppose, between 60 and 65 years of age.

JAMES O. HOBBS.

(At latest report was steadily improving.)

CANCER OF THE WOMB.

Goshen, Mercer Co., Mo., April 28, 1894.

Dr. H. Sanche:

Dear Sir—I write to inform you that I have one of your instruments for Diaductive Cure of Disease. When I got it my wife was lying at the point of death, and the doctors said she could not live more than two or three days. She had a Cancer of the womb and a burning sensation in the stomach, of ten years' standing. *I cured her with the "Victory,"* and she is now in better health than she has been for twelve years.

I have had it in constant use ever since among my neighbors, and it has not made a failure yet. You are welcome to publish anything in regard to my wife's case. I would be glad to give you a full history of it.

Yours with respect,

M. A. LOUDERBACK.

CANCER OF STOMACH.

Cedar Rapids, March 10, 1897.

The Oxydonor is our family doctor. I had been a sufferer with Stomach troubles about ten years, and during which time I have received treatment from a number of the best physicians in the land, all without benefit, and last spring I spent some months at Mineral Springs in the South, receiving no benefit. I was like a drowning man, catching at a straw, when I had the Oxydonor recommended to me, and finally procured one; it took hold of my case at once.

In less than two months I felt sound and well as ever I was in my life, and can now eat any food set before me without the least distress, and I have increased in weight over 30 pounds. Two doctors told me I had Cancer of the Stomach; if such was the case there are no signs of it now. It is the best doctor I ever saw.

JAMES ROWAN.

CANCER OF STOMACH.

Amherst, Mass., Dec. 19, 1896.

Dr. H. Sanche:

Dear Sir—A year ago last September I sold a No. 2 Oxydonor to a well-known man. In a few weeks he was better. Skilled doctors here and in Northampton had him in care. One advised him to go to a Boston hospital; they sent him home, said there was nothing they could do. After this he bought one No. 2 Oxydonor; his trouble was supposed to be Cancer of the Stomach. I hear he is quite well, able to walk and work.

His is so wonderful a cure that all seem to think No. 2 is the instrument to have.

Yours respectfully,

(MRS.) SARAH A. TURNER.

CONSTIPATION.

Sibley, Iowa, Aug. 3, 1896.

Dr. H. Sanche, Detroit, Mich.

Dear Sir—For over twenty years prior to last November I did not have a natural evacuation of the bowels without the use of physic or an injection, mostly at such times I was troubled with Kidney Complaint and Rheumatism; I

then procured one of your Oxydonors, used same off and on as needed. Within four days my bowels were restored to their youthful condition and have since performed their regular function—never having had to resort to the use of either medicine or injections; my kidneys are restored to a normal state, in consequence of which I have no symptom of Rheumatism.

Prior to the use of the Oxydonor I had fallen in flesh until my weight was 138 to 140 pounds, I was physically weak in proportion. Within a month of the time I began using the Oxydonor, I gained in flesh about 10 pounds, and in a month more from 3 to 5 pounds more, and proportionately in strength, both physical and mental, and have not bought nor used one penny's worth of medicine for myself or family since Nov. 1, 1895. THE OXYDONOR CURES ALL. Truly yours,

O. J. CLARK.

CONSTIPATION.

Hudson, Mass., Aug. 24, 1896.

Dr. H. Sanche:

Dear Sir—I have not used treatment for three weeks, Constipation is cured at last; fifteen years' standing; it took nine weeks of strong force to do it. I am so thankful.

Sincerely yours,

(MRS.) E. J. PARKER.

CONSTIPATION AND RHEUMATISM.

Yonkers, N. Y., June 3, 1895.

Dr. H. Sanche:

Dear Sir—Certainly, too much can not be said of the good merits of the "Victory." It has cured me of one of the worst cases of Chronic Constipation of over three years' standing, and not one drop of medicine have I taken since using it. Also was very bad with Rheumatism and obliged to hobble around with the aid of canes. After using Oxydonor "Victory" three days I walked without canes and in a week I was completely cured.

Have two in my possession and have proved the merits of them to several of my friends by loaning them. My wife and two children use them with perfect success in every ailment and we never have a doctor in the house now, saving many and many a dollar.

Sincerely and gratefully,

ROBERT ARMSTRONG.

CONSTIPATION AND KIDNEY TROUBLE.

Marion, Ohio, June 19, 1896.

I cannot too highly recommend Dr. Sanche's Oxydonor "Victory." I bought one three years ago. I have been entirely cured of Constipation and Kidney Trouble, and have been so much benefited and relieved of Rheumatism, that I would not be without an Oxydonor for very many times its cost. It is a rejuvenator of the whole system.

I have witnessed some remarkable cures and restorations to health here, and am fully prepared to endorse the Oxydonor "Victory." Very respectfully,

O. A. BUSARD.

CONSTIPATION, BILIOUS COLIC, INDIGESTION.

Holland, Bell Co., Texas, Nov. 25, 1895.

To all whom it may concern:

I am 65 years old, and for more than twenty years of my life I was sorely afflicted with Constipation, going days without a movement of my bowels, and for the past several years they never moved except when forced by strong purgative medicine. I have been treated by the best physicians and have tried many patent medicines, but all failed to give me permanent relief. Last December (1894) I was prevailed upon to try the Oxydonor "Victory;" after the third day's use I found myself relieved of Constipation, my bowels moving regularly once or twice per day and my digestion very greatly improved. To-day I feel like a new man, and to the Oxydonor I attribute my relief, as I have not taken a dose of medicine since beginning its use. I would not give it for the skill of all the physicians and their prescriptions free of charge.

My wife, Mrs. Martha Harrell, had for years been troubled with Indigestion and seldom went longer than three weeks without an attack of Bilious Colic, and suffered from a tired, worn-out feeling; since beginning the use of the Oxydonor "Victory" she has not had a spell of the Colic, what she eats agrees with her and sleep gives her rest; she has not taken a dose of medicine since beginning the use of the O. V.

J. R. HARRELL.

CONSTIPATION, INDIGESTION, RHEUMATISM.

Mexia, Texas, Nov. 26th, 1895.

I have been using Oxydonor "Victory" more or less for thirteen months, mostly with weak force, as my ailments were chronic.

My Rheumatism, from which I have suffered greatly at times for thirty years, is not entirely cured, but I have been benefited so much by using the Oxydonor, that I feel sure that it will cure me. I have been relieved of Indigestion and Constipation, also Nervous Headache, which generally lasted from one to three days at a time. My general health is better than it has been for several years.

WE RELY UPON THE OXYDONOR TO CURE EVERY AILMENT in our family, and when directions have been closely observed, the results have been satisfactory. We take no medicine and employ no doctors.

I heartily recommend the Oxydonor to all persons suffering from disease of any kind.

(MRS.) D. E. SHANKS.

CHOREA, NERVOUS PROSTRATION, CONSTIPATION, NEURALGIA, RHEUMATISM, PNEUMONIA, COLDS.

Mainsburg, Pa., March 22d, 1895.

Oxydonor "Victory" cured my wife's mother, Mrs. N. Reynolds, of an aggravated case of Chorea, complicated with Nervous Prostration, after getting so low as to be confined to her bed and almost helpless, her life being despaired of. She was first treated medically about two months, but continued to grow worse all the time. We then commenced using the "Oxydonor," and she began to get better in a few days. It also cured her of the most inveterate and obstinate Constipation of many years standing. Have used it now for nearly two years, and have received great benefit from it, and would not know how to get along without it. Have used it for Neuralgia and Rheumatism, and it would relieve it in a short time. Have broken up severe Colds and two attacks of Pneumonia, so that in a few days would feel as well as ever. When any one of the family feels bad, at night we put on the "Oxydonor," and go to bed and sleep till morn-

ing, and get up feeling as well as ever. I would recommend it to the public, and if used according to directions will cure, whether you have any faith in it or not.

Yours respectfully,

W. J. SQUIRE.

CURED CONVULSIONS.

Dead Letter Office,
Washington, D. C., April 26, 1893.

I have fully tested the merits of Dr. Sanche's "Victory." I had a severe attack of Indigestion causing Convulsions. My mother was very much frightened, fearing I would die, but had presence of mind enough to apply the "Victory." In a short time the Convulsions ceased and I was able to speak; neither one of us had heard of using it for Convulsions, but mother knew it had cured me of Inflammation of the Lungs, and felt it must do me good and proved she was correct.

I cannot speak too highly of the "Victory."

S. ANNIE GARDNER.

LATER REPORT.

Dead Letter Office,
Washington, D. C., June 16, 1896.

I can truly say that in my above recommendation I did not say half enough in favor of the Oxydonor.

I know a case of Lung and Throat trouble of long standing which was greatly benefited; also a case of Chills, which for years had been treated by the best physicians, without any benefit, cured by Oxydonor.

S. ANNIE GARDNER.

BILIOUS COLIC AND CATARRH.

Owensville, Ind., Dec. 12, 1894.

I have suffered for years with chronic disease; have not been able to eat but two meals a day without the aid of medicine for seventeen years. I had spells with my stomach which some doctors called "Irritation," others "Bilious Colic."

I have had Catarrh for twenty years; my head ached almost constantly; have coughed two years like a person with Consumption, from which I expected no relief, but in death.

ANIMARIUM, 61 FIFTH STREET, DETROIT—Southwest Corner of Surgeon's Front Office.

But thanks to a merciful Providence, I feel that I am now cured of all those terrible diseases, from which I suffered so long; and Oxydonor "Victory" has done for me what nothing else could do. If I were to try a week, I could not say enough in its praise.

Mr. Hull says it has cured him of Chronic Diarrhea.

(MRS.) J. N. HULL.

BILIOUS COLIC.

Lake Charles, La., Jan. 12, 1897.

Dr. H. Sanche, Detroit, Mich.

Dear Sir—I consider your Oxydonor beyond price, and if I could not get another, money would not buy mine. I was so situated that I had an opportunity of giving it a fair trial. I have had Bilious Colic for more than two months, and have not been able to take food except in a liquid state. After trying three of the best physicians in the city, with no favorable results whatever, I borrowed one of your Oxydonors from a friend. When I received it my stomach was in such a condition that it would not take anything, either as a food or medicine.

I had a very high fever when I put Oxydonor on, and I went to sleep immediately, woke up in about six hours wet all over with perspiration, but not a vestige of fever, nor have I had any since. I immediately began eating, and in a few days was able to take solid food; and now after using it about three weeks can eat anything I want, with no bad results. It is true I have to use hot water injections to have an action of the bowels, but that comes from having Chronic Constipation of long standing, which I suppose will require time to get rid of.

I had and still have implicit confidence in the instrument and consider it a boon to suffering humanity. I never took a dose of medicine after putting it on.

Yours truly,

O. JOHNSTON.

CROUP.

Pueblo, Colo., Oct. 11, 1896.

Dr. H. Sanche, Detroit, Mich.

Dear Sir—We used to be up at night every half-hour during the winter, with our two little boys, who were sub-

ject to Croup so badly I felt uneasy to go to bed or lie down a minute. We have used everything to cut the phlegm and stop the coughing, which helped for a short time, then would be repeated; but now we apply the Oxydonor in ice-water when they first commence to cough, they are relieved and cease coughing in ten or twenty minutes. I feel perfectly safe to go to sleep knowing it will soon stop, sometimes only coughing two or three times after applying the Oxydonor.

We feel safe with it to rely on, for instance this summer (or a few weeks ago) Diphtheria was raging here close to me; I used what precaution deemed necessary and felt I could trust the Oxydonor in this case as well as in Croup.

Hoping our report will help some family needing a reliable friend as the Oxydonor "Victory," we remain,

Yours thankfully,

MR. AND MRS. THOMPSON.

CROUP AND OTHER DISEASES.

Oneonta, N. Y., April 2d, 1895.

My experience with the "Oxydonor" extends over two years, and have used it, or seen it used for many different diseases, with marvelous results. In every acute case from fifteen minutes to eighteen hours, and in chronic cases fully ninety per cent of those treated have been cured.

One case of Croup, a little girl gasping for breath, was relieved in forty-five minutes, so that she fell asleep. No medicine of any kind used. Publish as much of this as you like. Yours truly,

E. E. HOWE.

LATER REPORT.

Oneonta, N. Y., June 22, 1896.

Oxydonor "Victory" is all that is claimed for it. We have not had a doctor in three years, and by following directions and waiting a reasonable length of time, Oxydonor has always done the work. Yours truly,

E. E. HOWE.

CROUP, MEASLES, PNEUMONIA.

707 Ferrer St., Toledo, O., April 19, '97.

I cannot speak too strongly in favor of Oxydonor "Victory." I was afflicted with a wasting disease, with which I had suffered for years. I had treated with many physicians, but received no relief, getting worse instead of better, when I was induced to try your "Victory." I first began to use it about one year ago, and I have been growing stronger and better every day (have taken no medicine since I began its use).

We have also used it in our family for different maladies with great success. It cured a severe attack of Croup almost instantly, and we used it on the children for Measles with the result that we hardly knew they were sick. Also used it for a severe case of Pneumonia, which it relieved in three hours, and entirely cured in two days.

E. C. SCHLICKTING.

CROUP.

Cedar Rapids, Ia., March 3, 1897.

Have used the Oxydonor now about a month, and can truthfully say that as far as I have tested it, it is all that is claimed for it. My little girl seven years old had an attack of Croup which was very bad. I applied the Oxydonor, and it cured her quicker and better than any medicine I ever used. I also used it for Rheumatism on myself and it has greatly relieved me.

J. D. MASON.

CHILLS AND FEVER.

Courtland, W. Va., April 7, 1894.

I gladly give my experience in the use of Oxydonor. With a few applications it entirely cured me of Chills and Fever; also of Cramps in the Stomach very soon after it was applied. Respectfully,

C. S. HARPER.

WHOOPING COUGH, CATARRH.

Juliaetta, Idaho, Dec. 2d, 1895.

I take pleasure in saying that, to my mind, Oxydonor "Victory" is the greatest invention of the age.

During the last three months, our little boy, six years old, has been practically cured of Catarrh; the same instrument has also cured two cases of Whooping Cough, numerous Headaches and Colds.

In dollars and cents, I consider it above price.

Yours truly,

C. F. McDONALD.

COUGHS, INSOMNIA, RHEUMATISM, PARALYSIS.

Lutheran Parsonage, Leacock, Pa.,
March 8th, 1895.

Dr. H. Sanche:

Dear Sir—It affords me much pleasure to add my report to the many others daily sent you. A few months' irregular use has made me more comfortable than I have been for twenty years. During all that time I was troubled with coughs as soon as the cold weather set in until the ensuing summer; during several years I was troubled with Dyspepsia and a kind of Nervous restlessness which deprived me of both sleep and rest. Now I am happy to say my sleep and rest are perfect, and my cough almost wholly gone. Moreover, I feel confident that in the not distant future, I shall be cured of post-nasal Catarrh of many years' standing. Colds have but a short stay in our family of seven, and coughs are no longer heard.

My mother-in-law has been completely cured of Rheumatism of many years' duration after a few applications of Oxydonor. Mrs. Levi D. Andes, Leacock, Pa., was a confirmed invalid for seven years. After using Oxydonor for three months, she was able to do her own house-cleaning, and told me this evening that she feels better now than she did for twenty years. Mrs. Salinda Miller was subject to Rheumatism for many years, and after using Oxydonor for seven or eight weeks, she felt herself improving and is now in comparative good health. She also uses it for colds and coughs on her little boy, and he enjoys better health than ever before. Mr. Jno. P. Humphreville used it for Nervousness, and in a few weeks his head felt better than it had for six or seven years previous. Mr. Jno. L. Kreider, who was partially paralyzed in the lower abdominal region and lower limbs, has by two months' use been so much benefited that he can go out

again in almost any kind of weather, and all this after being treated during the last three or four years by the best physicians in Lancaster County.

I believe that Oxydonor "Victory" is the greatest invention of the 19th century for suffering humanity, and no amount of money could buy mine, if I could not secure another. I cordially wish you the success you so richly deserve.

Very truly yours,

(REV.) GEO. G. KUNKLE.

LATER LETTER FROM REV. KUNKLE.

Trevorton, Pa., May 13, 1897.

Dr. H. Sanche:

I am still a warm friend of Oxydonor "Victory." Allow me most heartily to congratulate you because of your victory over your imitators and persecutors. We value the Oxydonor as highly as ever in our family.

Yours respectfully,

(REV.) GEO. G. KUNKLE.

SEVERE COUGH.

102 Quail St., Albany, N. Y., May 13, 1896.

Dr. Hercules Sanche:

Dear Sir—In the winter of 1894 I had La Grippe, which was followed by a severe Cough, which grew worse, until I coughed 36 hours without an interval of rest over five minutes, which completely prostrated me. I could not lie down, had to be bolstered up in bed, as I could not breathe lying down. I made up my mind to go home and die.

I tried every remedy I could hear of, but received no benefit. June 30, 1895, I heard of your Oxydonor, and on July 3d, 1895, decided to try one for myself. I gave up all medicines; used the Oxydonor one week, and my cough was gone, have not had it since. For a time symptoms and bad feelings increased.

I am 62 years old, have attended to my business since September, 1895, have had no relapse. The Oxydonor "Victory" is the only doctor I have used, or had in my house since I first tried it. It has been used in my family in severe and lesser attacks of various diseases. I cannot speak too highly in its favor.

Respectfully yours,

CHAS. RICHARDSON.

INFLAMED EYE, LAME BACK, SORE THROAT.

Little York, N. Y., July 20, 1897.

Dr. H. Sanche, Detroit, Mich.:

Dear Sir—I am well pleased with the Oxydonor. It cured my wife in two nights of bad inflammation of the eye, it looked like a ball of blood; also cured her of a very lame back in a few hours and a hard cold in one night. Cured my daughter of a very sore throat with two applications in ice. One of my neighbors bought one and is pleased with it. Respectfully,

B. F. BENNETT.

DYSENTERY.

Little York, N. Y., August 16, 1897.

Dr. H. Sanche:

Dear Sir—I was taken with a violent attack of Dysentery, had a great deal of pain, and was afraid to trust the Oxydonor, so I went to see the doctor, but as good luck would have it he was gone. I put on the OXYDONOR and in the morning was well of Dysentery. So I saved my half dollar and added to my admiration for the Oxydonor. Respectfully,

B. F. BENNETT.

"EVERY BUSINESS MAN SHOULD HAVE ONE."

HUNTINGTON & CLARK,
Photographers.
224 Woodward Ave.

Detroit, Mich., August 13, 1897.

Dr. Hercules Sanche, Detroit Mich.:

Dear Sir—I have had one of your Oxydonors more than a year. I have used it in my family, and found no instance in which it did not afford speedy relief and cure.

It is my family physician and has needed no other in consultation. During our holiday rush last winter, I worked from early morning till midnight for nearly two months. I applied the Oxydonor all night, rose refreshed and ready for another long hard day. Every business man should have one, and I recommend its use to any one subject to drafts on his mental and nervous forces. It will make good all vitality lost the day before and start him out in the morning, as good as new.

FRANK S. CLARK.

CONGESTIVE CHILLS AND FEVER.

Harker's Island, N. C., March 9, 1895.

In Nov., 1894, my boy was taken very sick with Congestive Chills and Fever. After trying all the medicine that could be recommended, without relief, the first of January we tried Oxydonor "Victory." We used it about three weeks, he began improving fast, and at present is well and going to school.

We owe his recovery to the Oxydonor, and have used no medicine since we have had it.

(MRS.) STELLA GASKILL.

DISEASES OF CHILDREN.

Cayuga, N. D., March 10, 1894.

Dr. H. Sanche, Detroit, Mich.

Dear Sir—I am very much pleased with the "Victory" and could not get along without one in the house. It cures all the diseases of the children without the use of any kind of medicine and acts like magic in all cases.

I am much pleased with the new instrument, Oxydonor "Victory," you sent me. Think it superior to the other. Would not be without it for anything. It is far quicker and better than medicine. Yours truly,

W. E. DADA.

LATER REPORT.
COLDS.

Cayuga, N. D., June 8, 1896.

We have used the Oxydonor with marked success with our children, in cases of Severe Colds, attended with fever, and think it is a very wonderful discovery.

Yours truly,

W. E. DADA.

FEVERS AND BOWEL TROUBLE AMONG CHILDREN.

Mr. J. C. A. Branan, Wholesale Grocer, writes as follows:

238 Richard St., Atlanta, Ga., June 1, 1894.

We have used the Oxydonor "Victory" in our family for the last two years, and we do not hesitate to say that

it has saved us many dollars doctors' bills, and no doubt the lives of some of our children. It is, without doubt, the finest treatment for Fevers and Bowel Troubles among children we have ever known, and cheerily recommend it to every family. Yours truly,

J. C. A. BRANAN.

SUMMER COMPLAINT, COLIC.

Roanoke, Va., Dec. 16, 1896.

All last summer the Oxydonor was my constant, invaluable companion during a very trying siege in the month of July. I have to thank the inventor of Oxydonor for relief from much pain. For curing the baby of Colic it is worth its weight in gold to me. While all other children in my neighborhood were sick, more or less, with Summer Complaint, my two children were kept in health by the Oxydonor.

My main trouble last spring was Constipation, from which the Oxydonor entirely relieved me. My little boy is now five months old, and I never saw a healthier little fellow.

I am satisfied, by experience, that the Oxydonor will do all that is claimed for it. Very respectfully,

(MRS.) W. K. ANDREWS.

FEVER AMONG CHILDREN.

Atlanta, Ga., Sept. 30, 1892.

I have used your "Victory" in my family for various troubles, with entire success in every instance. A few days ago two of my children were taken sick with high fever, considerable congestion, etc. I applied the "Victory," and they were both quickly cured. I cheerfully recommend this wonderful instrument, made by Dr. Sanche, to every family.

JOHN W. STEPHENS,
Book-keeper Atlanta Trust and Banking Co.

COLD AND FEVER.

Vernon, Mich., Feb. 19, 1896.

Dr. H. Sanche:

Dear Sir—The Oxydonor was applied to my little daughter Allie, Feb. 16, for Cold and Fever (the Vocor being

placed in water from the well), at quarter past six o'clock in the evening, and left on until two o'clock in the morning. The fever left and did not return.

I think it is one of the greatest inventions of the age, and believe it ranks first in the medical school. Am doing all I can to sound its praises.

Yours truly,

(MRS.) E. WOLCOTT.

CHICKENPOX AND ECZEMA.

Spokane, Wash., May 15, 1895.

For the benefit of suffering childhood, and in justice to the Oxydonor, I can do no less than offer my report. My baby had suffered from a severe attack of Chickenpox with Eczema, which left him very much weakened. He cut his teeth very hard, causing Cholera Infantum and Indigestion. Physicians said I could never raise him. I procured an Oxydonor, applied it first for one hour; he soon went to sleep and slept soundly all night. After using it one hour per day for one week, he could eat anything. His nervousness soon wore away. Is now cutting stomach and eye teeth with perfect comfort, and was never so well before. I consider the Oxydonor the greatest boon to childhood the world has ever known.

(MRS.) ROSE H. WINSTEAD.

DEBILITY.

813 12th St., N. W.,
Washington, D. C., June 10, 1893.

Dr. Sanche:

Dear Sir—About two years ago I purchased one of your instruments, Oxydonor "Victory." I used it principally for Debility following an attack of La Grippe, and was so well pleased with the results that I have not hesitated to recommend it to others similarly or otherwise afflicted. I have found it useful in promoting sleep, and know that it has benefited others who were in need of "Nature's sweet restorer." I think you have been successful in producing an instrument which is destined, when its merits become fully known, to relieve much of the suffering of our race. Sincerely yours,

(REV.) E. DOLLOWAY.

LATER REPORT.

Pension Office, Washington, D. C.,
June 17, 1896.

I have used Oxydonor off and on for five years with decided benefit. I first began its use after an attack of La Grippe, which left me in a very weak, debilitated condition. I improved rapidly under the influence of Oxydonor, and was soon well. Very truly,

(REV.) E. DOLLOWAY.

GENERAL DEBILITY.

806 Tenth St., N. W.
Washington, D. C., Nov. 20, 1891.

Dr. H. Sanche:

Dear Sir—I have used your Oxydonor "Victory" faithfully for five months, and I wish to say it has restored my health and has done marvelous work for me. It imparts vitality, and invigorates me when I am tired in body and mind. My complaint was General Debility, and I was much broken down in health before using "Victory." I have seen it used with the best effects in La Grippe and Sore Throat, and know of a case of paralysis of the vocal cords being cured by the use of "Victory." BESIDES ALL THIS, IT HAS ALMOST COMPLETELY RESTORED THE COLOR OF MY HAIR, WHICH WAS FAST BECOMING GRAY. Nothing could induce me to part with this little instrument. I shall always be glad to tell any one what it has done for me.

Yours respectfully,

(MRS.) MARY J. SEAMAN,

LATER REPORT.

806 Tenth St., N. W.,
Washington, D. C., June 24, 1896.

When I first bought the Oxydonor some years ago I was very much run down, my nervous system was in a dreadful condition, but now I am much better in every way. Different members of my family have also used it and have been greatly benefited.

Respectfully,

(MRS.) M. J. SEAMAN.

GENERAL DEBILITY.

Meadville, Pa., June 23, 1896.

Dr. H. Sanche:

Dear Sir—In 1892 I commenced to run down with "General Debility." Three of the best doctors of the city said "that nothing on earth would cure me." I was so reduced there was nothing to build on, reduced in weight from 174 pounds to 80 pounds, no appetite and greatly constipated, suffered all the time from the top of my head to the ends of my toes. In February, 1896, husband ordered an Oxydonor, at the time I was so low no one thought I could live but a day or two; the third day after using Oxydonor, was hungry, ate a good meal and have not failed to eat since, gained rapidly, weight 125 pounds, and am doing housekeeping for myself and husband.

Yours very truly,

(MRS.) HENRY ROBINSON.

GENERAL DEBILITY.

Haddonfield, N. J., April 9th, 1895.

I am delighted with the effect of Oxydonor upon me, causing me to sleep better, improving my appetite and producing a general toning up of the system. My trouble has been General Debility. Truly yours,

(MRS.) WALTER WAYNE.

GENERAL DEBILITY, CONSTIPATION, DYSENTERY.

Selden, Texas, Nov. 27th, 1895.

I had been afflicted with General Debility and Constipation for six or seven years. My general health was run down so I could scarcely do any labor at all during the Spring and Summer, and my bowels seldom ever moved without taking medicine to move them. This was my condition when I began using Oxydonor "Victory" about the 1st of August, 1895.

I am now in good health, and my bowels regular. Oxydonor did it, I have taken no medicine during the time.

My wife has been also greatly benefited by its use; and several of our neighbors have been speedily cured of recent cases of Chills and Fevers, Dysentery, etc.

I would not part with my instrument.

(ELD.) R. A. BIGGS.

DIZZINESS AND HEADACHE.

Blue Ridge Springs, Va., Nov. 30, 1896.

It is with pleasure that I can add my statement in behalf of Oxydonor "Victory." I have used the one I purchased with satisfaction. For the past two and a half years I have been troubled with Dizziness in my head and Headache, after using the Oxydonor but a short time the dizziness left my head, also the headache. It has given me more energy than I have felt for a long time. I have used it on almost all of my family, even my baby but seven months old, with good effect.

J. W. SYLVIS,
Supt., Crozer Iron Co., Upland Mines.

DYSPEPSIA.

New York, Feb. 15, 1896.

Dr. Hercules Sanche:

My Dear Sir—Permit me to say that after six months' use of your Oxydonor I have been greatly relieved, and almost entirely cured of Dyspepsia, Liver and Kidney troubles, from which I had suffered for many years.

I am persuaded that for most of the ills to which the human body is subject, the Oxydonor is an invaluable remedy. Yours very truly,

N. A. MERRITT.

No. 207 Greene St., New York.
No. 316 Halsey St., Newark, N. J.

DYSPEPSIA.

Goldey Wilmington Commercial College,
Wilmington, Del., March 14th, 1894.

I feel I would do "Victory" an injustice were I not to state that I believe after a year's irregular use it has practically cured me of Dyspepsia of many years' standing. I can state that for five years before beginning the treatment, I rarely took a meal without having to take a powder for my Indigestion, and since beginning the treatment I believe I have not touched a powder. I am rather slow to rush into print, but I must confess that I believe your treatment has brought about the results stated. Fraternally yours,

H. S. GOLDEY.

LATER REPORT.

Wilmington, Del., March 29th, 1895.

After an interval of over a year since writing the above, I am able to state that my Dyspepsia has not returned, and so far as I can see I am permanently cured. I am emphatic in my belief that Oxydonor "Victory" cured me.

Yours truly,

H. S. GOLDEY.

DYSPEPSIA AND INACTION OF LIVER.

CITIZEN'S BANK,
A. L. Tucker, President.

Wayne, Neb., March 2d, 1895.

I am well pleased, and feel that "Oxydonor" has greatly benefited me. I am better than I have been for years. I have spent many dollars for medicines in the last few years. Now I take none of any kind whatever, and rely entirely on the "Oxydonor," and feel that I will ultimately be entirely cured. My trouble was Dyspepsia and Inaction of the Liver.

Yours truly,

A. L. TUCKER.

DYSPEPSIA, CONSTIPATION, NEURALGIA.

Atlanta, Ga., December 16, 1892.

I have used Dr. Sanche's "Victory" in my family for Dyspepsia, Constipation, Fever, Neuralgia and other minor troubles with entire satisfaction. I would not be without this instrument for one thousand dollars. It has already saved me many dollars in doctors' and drug bills, besides much suffering. I heartily recommend it to every family.

J. C. BRIDGER.

LATER REPORT.

Atlanta, Ga., June 18, 1896.

I have used Oxydonor for General Debility, Dyspepsia, Fever, etc., with great effect. On one occasion I had a severe Bilious attack with high fever and intense Headache. I put on Oxydonor and went to bed at five o'clock and by eleven all symptoms were gone, but I kept it

on until morning, and I never felt better in my life. My little boy had Fever, almost burning up and delirious. I put it on him and in six hours he was well, all fever gone, and he went to play with the other children.

Yours very truly,

J. C. BRIDGER.

DYSPEPSIA.

Mechanicsville, Iowa, Aug. 10, 1896.

Dear Sir—Having used the Oxydonor and Animator No. 4 in my family, and others of my neighbors and friends for about five months, I feel it a pleasure to testify to their merits.

My wife for a number of years was troubled with Dyspepsia and Indigestion with great distress in her stomach, and at times was so bad we had to call the doctor, whose care she was under almost constantly for about two years, but she gained no permanent relief until after using the Oxydonor. Now she has no trouble with her stomach, and she can eat anything any one else can. I have used it in Croup, Cholera Infantum and Cholera Morbus, with the very best satisfaction.

L. F. FILLOON.

NERVOUS DYSPEPSIA.

Winthrop, Me., Oct. 24, 1894.

Dr. H. Sanche:

Dear Sir—I should like to add my report to your list, and I shall be pleased to give any information concerning the benefit I have received from the Oxydonor.

I commenced to use the Oxydonor "Victory" on the 26th day of last June, having suffered a great deal for months with Nervous Dyspepsia and Liver Trouble. Having used it faithfully as directed since that time, I have gained a good deal in weight and now I am better than I have been for some time. Have a good appetite, and well and strong as ever, with the exception of my throat, which has troubled me ever since I had Diphtheria, but it does not trouble me near as much as when I commenced to use Oxydonor "Victory."

W. H. SAVAGE.

NERVOUS DYSPEPSIA.

F. M. HARDIN,
Agent of the Richmond and Danville
Railroad Co.

Atlanta, Ga., June 5, 1894.

It gives me much pleasure to testify to the great benefits derived from the use of Dr. Sanche's Oxydonor "Victory," purchased ten months ago. I have for several years been a great sufferer from Nervous Dyspepsia and its attendant evils, and began using the Oxydonor with very little faith in its curative power, but after a few days' use I began to improve, and have enjoyed better health for the last ten months than for years, all of which I attribute to the use of this little instrument, as I have taken no medicine of any kind. I have also used it with the best results in La Grippe, Colds and Fevers. I would not part with my instrument for many times its cost, if I could not obtain another.

Yours truly,

F. M. HARDIN.

NERVOUS DYSPEPSIA, GENERAL DEBILITY.

Mr. W. J. Pollard, a well-known merchant and business man of Augusta, strongly indorses the Oxydonor "Victory."

Augusta, Ga., June 4, 1894.

I feel that it is due you to say that I am well pleased with the Oxydonor "Victory" I purchased from you one year ago. I feel it is a duty I owe to the afflicted of the country to state that I have received far more benefit from its use than I had any hope for. I was in a very low state of health, suffering from Nervous Dyspepsia and General Debility when I began its use. I am now much relieved, and in better health than I ever expected to be. I confess that at first I could not realize how it was possible for the instrument to do the work proposed, but by its persistent use I began to realize its full benefits to such an extent that I would not be without it under any circumstances. Yours truly,

W. J. POLLARD.

LATER REPORT.

Los Angeles, Calif., June 13, 1896.

I recommend the Oxydonor as confidently and fully as I did in my letter months ago. It has done me great service. I was afflicted with Nervous Dyspepsia amounting to Prostration, and was unfitted for work for months. By the use of the Oxydonor under the directions in the book, I regained my health within a few months.

Yours truly,

W. J. POLLARD.

DERANGEMENT OF THE STOMACH.

Willcox, Ariz., Feb. 8, 1894.

Dr. H. Sanche, Detroit, Mich.

Dear Sir—It affords me unqualified pleasure to give my report in behalf of your Oxdyonor "Victory." For twenty-five years I was a sufferer from Derangement of the Stomach, which caused me to suffer from "headaches" to such extent as to prostrate me, and at times as often as three days in a week, since my fifteenth year I have been treated by eminent physicians, none of whom gave me more than temporary relief. The acidity of my stomach was such that for a week at a time I have been unable to retain food, the pain being so great as to compel me to eject it. I procured an Oxydonor, and from the first week of its use to the present date, I have had no trouble, and it is now over a year since I used it last. I feel that I am entirely well. You are at liberty to use this statement as suits you, and if one fellow sufferer is benefited, I shall not have written in vain.

Yours truly,

E. A. NICHOLS,

LATER REPORT.

Aravaipa, Arizona, March 22, 1895.

My confidence in Oxydonor continues unshaken.

E. A. NICHOLS.

CHRONIC DYSENTERY, HEMORRHOIDS.

Seattle, Wash., Dec. 7, 1895.

For the past twenty-five years I have been troubled with Chronic Dysentery, Indigestion and Chronic Constipation, with frequent attacks of Kidney Trouble.

ANIMARIUM—61 FIFTH STREET, DETROIT—Northwest Corner of Surgeon's Back Office.

Two months' use of the Oxydonor has put me in better condition than I have been in all that time. I have been troubled with internal Hemorrhoids for the past twelve years, during which time have had three operations performed, and was about to have another operation. I was recommended to use Oxydonor, and I have been gratefully surprised at the beneficial results.

From my experience with the Oxydonor, I would not be without one under any consideration. It cannot be too highly praised. (CAPTAIN) JOHN DIXON.

DROPSY.

329 E. 59th St., New York, May 11, 1895.

Dr. H. Sanche:

Dear Sir—I would consider myself guilty of base ingratitude if I did not tender you my heartfelt thanks, for by your "genius," I have been rescued from the jaws of death. If any man ever stood at the threshold of the grave, I did.

Three years ago I had to stop from work, and for those years I suffered indescribable torments. Doctors and friends alike despaired of my recovery. Dropsy had well-nigh vanquished me. I drank a reservoir of medicine, and swallowed a truckful of pills, but in vain. At last Providence, through a friend, put Oxydonor "Victory" in my hands, and thanks be to God I am a well man to-day. Last December I began using the instrument, and now I am the healthy man of old; again I can take my tools and earn a living for myself and family.

To your "genius" I owe my life. Until my dying day, I shall bless Dr. Sanche and Oxydonor "Victory." I am,

Yours respectfully,

JOHN McCARTHY.

DROPSY.

Ellettsville, Ind., Oct. 7, 1895.

Dr. H. Sanche, Detroit, Mich.

Dear Sir—It is with pleasure I give you my experience with your Oxydonor. I began suffering with Dropsy about the 10th of August, 1894. I was treated by the most skillful physicians in the country. All said my case was hopeless. I continued this way until the latter part of

June, 1895, when I received your Oxydonor; and have used it so successfully that I am now able to do light work, and think in a short time I will be a sound man.

Yours truly,

W. J. DUTTON.

DROPSY.

647 E. Capitol St.,
Washington, D. C., Feb. 29, 1896.

Dr. H. Sanche, Detroit, Mich.

Dear Sir—I have cured a case of Dropsy with my Oxydonor since I came to this city.

Very truly,

J. F. BRUNER, M. D.

DROPSY AND RHEUMATISM.

RELIEF OF A WOMAN 80 YEARS OF AGE.

63 Flourney St., Chicago, Ill., Jan. 26, 1894.

The Oxydonor "Victory" has become an indispensable part of our household.

My mother, who has been a sufferer for the last forty years with Rheumatism and Dropsy, which ailments were of such a character that her feet swelled to an abnormal size, not having been able to wear a shoe for many years, and affecting her ankles and toe joints so that she was not able to move or bend them. She has been able after a four months' treatment to move her ankles and toes, and the acute pain has almost left her body. Another remarkable thing is that she is now able to walk about the house for quite a while.

Owing to the irregularity of her bowels, she has, throughout her whole life, been forced to use purgatives to relieve her of this terrible malady, but this also has been cured.

For cases of this nature we find instant and permanent relief, contrary to medicine which gives only a temporary alleviation, and the reaction of which leaves the body in a worse state than before.

I might state a number of other things which have been remarkable in her case, but consider the above sufficient to illustrate the marvelous effect it has had on a woman now eighty years old, and who for a great many years has been in a physical condition that life was a burden to her.

As for me, it has given relief in Biliousness, Nervousness, and toned up my debilitated system, and whenever I find myself becoming lethargic, depressed in spirits or generally exhausted, I find relief within twenty-four hours after applying the instrument. In fact, it has done for mother and myself that which doctors have failed to do; and not only that, but it has cost us hundreds of dollars, where now it costs nothing, after having paid for the appliance.

(MRS.) A. P. ANDERSON.

DROPSY, LOSS OF MEMORY, INSOMNIA.

1236 Market St.,
San Francisco, Calif., Feb. 10, 1894.

Dr. H. Sanche:

Dear Sir—I have used your Oxydonor "Victory" during the last seventeen months. I kept a record of the time of actual use and of all the symptoms I have experienced. When I started, I was suffering from a variety of ills, such as Catarrh, Bronchitis, Constipation, Insomnia, partial loss of memory and hearing, and Dropsy, all of which were caused by poor circulation and a vitiated condition of the blood from indiscretion and climatic influences. All have disappeared, thus proving your assertion that partial cure is out of the question with your Oxydonor "Victory." By the removal of the one cause of all my ailments, all its effects and manifestions were cured.

The symptoms predicted in your directions have all been experienced by me in their time. I consider your discovery by far the most important of the age.

Respectfully yours,

E. BARTSCH.

WORTH $5,000.

G. F. NIXON.
Cable Address, Jigdosh, New York.

78 Park Place, New York, Dec. 17, 1894.

Dr. Hercules Sanche, 261 Fifth Ave., N. Y.:

Dear Sir—Unknown to you I have bought through the late Dr. Wm. Nephew King several of your Oxydonor Victorys. If you were going to give up manufacturing this article, I would not sell you mine for $5,000. Yours truly,

G. F. NIXON.

LATER REPORT.

CHRONIC DYSENTERY.

New York, May 29th, 1897.

Dr. H. Sanche:

Dear Sir—Since the late Dr. Wm. Nephew King cured my wife of a very severe attack of Croupial Laryngitis with the Oxydonor (6 years ago), I have never been without one or more Oxydonors in my possession, and although you have not heard directly from me recently you have—I know—to thank me for several recent sales.

I could fill a good-sized volume with the cures I have effected with your Oxydonor, but I will content myself with saying briefly that I have never known it to fail me in cases of colds (however severe), Neuralgia, Nervousness and a variety of other things. What will surprise *you* even, perhaps, is the fact that in curing a friend of Malaria, he was positively cured at the same time (in 3 days) of a Chronic (16 years) Dysentery, and since then (about three or four years ago) he has had no return of it, and has gained 20 to 30 pounds in weight.

Let others be skeptical if they like, all I can say is that whilst he was almost at death's door in India, and never was free from Dysentery for 16 years, he has not had any symptoms of it since I recommended him to apply Oxydonor for Malaria. As for Insomnia, I do not believe it is possible, if the Oxydonor is promptly and properly applied, and I will add that not one of my friends has ever offered me their Oxydonor back again.

Yours very truly,

G. F. NIXON.

CHRONIC DIARRHEA.

Lebanon, Pa., March 25th, 1895.

I take pleasure in saying that I have derived much benefit from the use of the "Oxydonor," especially for Chronic Diarrhea.

Truly yours,

(REV.) S. H. REISNER.

LATER REPORT.

Lebanon, Pa., June 19, 1896.

I have used the Oxydonor and with good results. I

think Cold settled in my bowels and gave me Chronic Diarrhea. I then used Oxydonor and have but little trouble with my bowels. Truly yours,

(REV.) S. H. REISNER.

CHRONIC DIARRHEA, CATARRH, IRRITATION OF THE STOMACH, HEADACHE, ETC.

Owensville, Ind., April 9th, 1895.

Received an inquiry about my report, as to Oxydonor "Victory." Can still testify to its merits. We have had our "Donor" nine months, and have not spent a cent for medicine in that time. We are a sickly family, or used to be, our doctor bill amounting to $100 a year.

(MRS.) J. N. HULL.

(Mrs. Hull reported to Dr. Sanche a few months since, that for years she had been suffering intensely with Irritation of the Stomach, Catarrh, Headache, etc., and that she was then feeling well, and her husband cured of Chronic Diarrhea.)

CHRONIC DIARRHEA.

Roanoke, Va., Oct. 19th, 1896.

I have been using the Oxydonor according to directions for three months, and after using it for some three or four days I found great relief. My trouble was Chronic Diarrhea. I had two physicians for eighteen months, who practiced on me, trying to cure me, but they failed completely.

When I commenced the use of Oxydonor, I quit all medicine, and up to this time I have not taken a drop of medicine; before I was taking it almost every day. All that I can say, is that I find the use of Oxydonor has been a great benefit to me, that I am now improving in health and strength, and my nervous system is getting better. It has also been of great benefit to my wife, who is about sixty years old, and I am seventy-three, so the Oxydonor is a great blessing to the old as well as the young.

JACOB MARKS.

DISCHARGE FROM EARS.

Eau Claire, Wis., Jan. 12, 1897.

Dear Sir—Oxydonor No. 2 has benefited me many times its cost, and I would not part with it, if it could not be replaced, for any consideration.

It has stopped the discharge of my ears of two years' standing, after much suffering and expense. It has improved my general health, given me new strength, relieved me of restlessness at night, so that I can sleep and rest at night better than I have for years.

I am now using it for Catarrh of long standing, and while I can not say that I expect a cure from this, I can note much improvement since using Dr. Sanche's great discovery, Oxydonor No. 2, which I believe to be one of the greatest blessings to suffering humanity of the age. I have recommended it to many of my personal friends, all of whom claim great benefit from its use.

Yours truly,
JEROME S. GILLETT.

DIPHTHERITIC SORE THROAT.

1221 N. 19th St., Philadelphia, Pa., May 21, 1893.

Dear Sir—Oxydonor "Victory" has prevented me from spending a single cent for medicine since I purchased it. It has cured me of a bad case of Diphtheritic Sore Throat, and helped me in stomach trouble, as I have never been helped by any doctor; and has broken up and cured severe and very bad colds in my family, and I firmly believe, if used properly, will cure any curable disease.

HARRY H. CRAMER.

LATER REPORT.
INFLAMMATORY RHEUMATISM.

27 N. Water St., Philadelphia, Pa., June 20, 1896.

I purchased an Oxydonor in 1892. I have used it on all my family for every ailment, and a physician has not been in my house but once (and then only to vaccinate) since I have owned an Oxydonor.

I used it on my oldest son, a boy fifteen years of age, five feet eight inches high and weighing one hundred and eighty pounds, for as bad a case of Inflammatory Rheuma-

tism as I want to see, and had him on his feet and out in less than ten days, and he was off his feet, unable to move from his waist to his toes. He has never been troubled with Rheumatism since.

Yours truly,
HARRY H. CRAMER.

QUITE DEAF FOR A NUMBER OF YEARS.

Bath, N. Y.. March 2, 1896.

Dr. H. Sanche, Detroit, Mich.

Dear Sir—I have been the means of selling about six Oxydonors for you. I have used one myself about three months; have been quite deaf for a number of years, but am much better, so that I can hear ordinary conversation.

Very truly,
(MISS) H. H. BROWN.

ERYSIPELAS.

Dryden, Mich., April 8th, 1896.

Dear Dr. Sanche, Detroit, Mich.

Dear Sir—Having suffered with Erysipelas in my left limb for seven weeks it turned black; doctors pronounced it incurable, was removed to the house of a friend; the next morning my other limb commenced swelling from my body to the ends of my toes, it seemed as if it would burst open. I was treated three weeks with the Oxydonor and my limb anointed twice a day; I went home cured, thanks to your Oxydonor.

(MRS.) NAOMA SQUIRES.

ERYSIPELAS.

Harkers Island, N. C., March, 1895.

It is with pleasure that I give my report in behalf of Oxydonor "Victory." In August, 1894, I was taken with what proved to be acute Erysipelas, grew worse until that night I could not rest. All next day and night it would come out on me almost like flames of fire, until I was nearly crazy. My face was swollen so that I could scarcely see.

After Oxydonor was applied to my ankle at six o'clock the third day, I rested pretty well all night, and had but little more trouble with the burning. It was taken off the

day following, and in two days more swelling was gone, and I was cured of Erysipelas.

I say Oxydonor is a wonderful instrument, and I am glad to recommend it to any person suffering.

(MRS.) ANGELINA WILLIS.

ERYSIPELAS, NEURALGIA, KIDNEY AND HEART TROUBLE, RHEUMATISM, HEADACHE, CATARRH, FEVERS, ETC.

Linda, Kansas, April 16th, 1895.

I desire to add a word of commendation for Oxydonor "Victory" as a duty I think I owe the public in honor of this little wonder in medical science. Two years ago, I was suffering excruciatingly with Erysipelas and Neuralgia in face and eye, combined with chronic troubles, severe Heart, Kidney and Rheumatic suffering, until I was reduced to 103 pounds in weight.

No appetite and not able to secure one hour's sleep in 24, and our family physician saying he could do nothing for me. At this critical period, "Victory," which had been ordered some days before, arrived, and was applied at once according to directions, and from the first hour improvement began and continued, and with frequent use I now weigh 121, the most in 20 years, good appetite, and have not rested better at night in 28 years, neither felt better as to my general health. Think it right to tell its merits. Mrs. B., using the same "little wonder," was cured of a Nervous Neuralgic Headache of more than five years' standing. Our children have been relieved from various attacks of Fevers, Coughs, Colds, etc., while Catarrhal trouble existing with myself and Mrs. B., has been almost, if not entirely eradicated. Hence I have no hesitancy in recommending the "Oxydonor" to all sufferers. Yours in Christian fellowship

(REV.) N. W. BEAUCHAMP.

ERYSIPELAS AND HEART TROUBLE.

Sevestapool, Door Co., Wis.,
March 7th, 1894.

Dr. H. Sanche:

I used your Oxydonor for pain in my side, near my heart. I could not lie down for weeks, and was advised

to use your wonderful little instrument. In using it a little less than a week, the pain left my side, and I can sleep all right now. Was also troubled with Erysipelas, and the use of the Oxydonor brought it out, until my body was covered with it completely. I now feel well.

Yours truly,

MARTIN SIMONS.

LATER REPORT.

Sevestapool, Wis., May 10, 1896.

It is almost three years since I used Oxydonor, but I know it did me lots of good. I used it for severe pain in my side and breast. Yours respectfully,

MARTIN SIMONS.

ERYSIPELAS, KIDNEY TROUBLE, INDIGESTION.

Oxford, Mich., March 30, 1894.

Dr. Sanche:

Having used your "Victory" now going on three years, I am in better health than I have been for thirty years. I suffered from Rheumatism, Kidney Trouble, Indigestion, and Erysipelas. I have not had a cold since I have used "Victory." It gives me great pleasure to add my testimony to the virtues of Oxydonor "Victory."

(MRS.) M. KINGSBURY.

ERYSIPELAS, NEURALGIA, GRIPPE.

Guilford Centre, N. Y., March 25, 1895.

I have used Oxydonor "Victory" for chronic diseases for the past two and a half years, and it has done all that has been claimed for it. Also, my wife has used it for Erysipelas, and IT EFFECTED AN IMMEDIATE CURE. I have used Oxydonor in a general way in my family for Colds, Grippe, Neuralgia, etc. It has been a money saving investment. Yours truly.

DANIEL JOHNSON,

ECZEMA, TYPHOID FEVER, LA GRIPPE.

Bellefontaine, O., April 6th, 1895.

I have just returned home from an evangelistic trip West, where I have spoken every night, with two exceptions, for three weeks, and some days twice a day, so you may know what the "Oxydonor" did for me. I am needing it now, as I am tired and have a cold, but left mine in Indiana for a man to use, who has had Eczema for two years on his head and face, and was so bad that he was near losing his mind; he had only used it seven times when I left, and was nearly well, could sleep and eat as well as ever in his life, and his mind was clear. I do not doubt, he will be entirely cured. I have also stopped Typhoid Fever with mine, and cured my husband of Grippe in two applications, so you see we are not tired of our "Doctor," and propose to continue its use, and recommend it to all.

E. LOCHHART,
Evangelist, M. B. C. Church.

EPILEPSY.

27 Dartmouth St., Boston, Mass.
Jan. 30, 1895.

Dr. Sanche:

Dear Sir—It is my personal and public duty to pen my testimony of deep gratitude to you. I have been a chronic sufferer of Epilepsy in its worst form, a case which the doctors could NOT cure; but, after treatment with your Oxydonor "Victory," and close attention to your directions, I am ENTIRELY cured of Epilepsy, and Nervous Debility."

I consider your Oxydonor a thoroughly effective and scientific instrument, and with reasonable trial, an immediate relief in great suffering, and subsequent cure. You can make use of my name; no inducement could prompt me to part with my "Victory," if I could not buy another.

Yours very sincerely,
HERBERT EDWARDS.

EPILEPSY, FEMALE DISEASES.

411 First Ave., N. W., Roanoke, Va.,
Dec. 18, 1896.

I believe that Dr. Sanche's Oxydonor "Victory" is one of the best gifts of God to woman. From the time she

first enters upon the trials of girlhood, to the time when the change of life brings its catalogue of woes, the Oxydonor offers her its secret, yet potent powers.

A girl at the age of thirteen, from some cause, was afflicted with Amenorrhea (retention of the menstrual discharge), which brought on Nervousness and Constipation, and developed into Epilepsy. All the suffering these conditions could bring into a life, she had to endure, extending through a period of five years. She finally reached that condition in which she would have from four Epileptic fits per week to as many as sixteen per day. At the time the Oxydonor was first applied, her mind was very much deranged, and it took four persons to hold her in bed. I applied the Oxydonor under strong force and succeeded in quieting her in five hours, and she slept four and a half hours the first night, the second night nine hours, and in the course of ten days she was restored to her right mind and entirely relieved of Constipation. I have been treating her about three months and all unfavorable symptoms have disappeared, except an occasional Epileptic fit, and these grow less severe. She has gained twenty pounds in weight. She has not taken one drop of medicine since using Oxydonor.

I know also of cases where ladies suffering with Leucorrhea of long standing have been greatly benefited by the Oxydonor. Ladies in a state of pregnancy have used it for Morning Sickness and Constipation and have been greatly benefited.

I write this plainly so the female sex may know what a great boon they will find in Oxydonor.

Dear friends, let our motto be "An Oxydonor in every home;" then the winter's blast may come and bring their attendant Fevers, Colds and Pneumonia, but in our homes will be health restored and domestic felicity.

Very truly,

(REV.) J. A. BRUMBAUGH.

EPILEPSY.

Killeen, Texas, Dec. 1st, 1895.

This is to certify that I have been using the Oxydonor "Victory" about fifteen months with satisfactory results, on a daughter sorely afflicted with Epilepsy, and I can say it has been a great advantage to her. We have also used

it in other diseases, to wit: Slow Fever, Colic and Colds, and it has given full satisfaction.

Would recommend it to the afflicted.

(ELD.) W. Y. NORMAN.

EPILEPSY.

Oakesdale, Wash., Nov. 2, 1895.

Dr. H. Sanche, Detroit, Mich.

Dear Sir—I bought one of your Oxydonors in 1895, which has since cured my wife of Epilepsy of fifteen years' standing; it is the most wonderful thing ever invented.

Yours truly,

H. BURMASTER.

EPILEPSY AND PARALYSIS.

Southport, Ind., April 3, 1894.

I have used Dr. Sanche's Oxydonor "Victory" on my three-year-old boy for Epilepsy and Paralysis with very beneficial results. When I commenced to use this instrument last October, he could not see and had not noticed anything, nor smiled since he was three and a half months old. Now the spasms are only slight, he can see and knows us all, and laughs and plays.

(MRS.) J. B. GREEN.

EARACHE AND FEVER.

Fenton, Genesee Co., Mich., March 11, 1895.

Dr. H. Sanche:

Dear Sir—Our little daughter, Blanche, came home from school with earache and a raging fever. We placed her in bed and applied the Oxydonor with disk to ankle and vocor in water 35 Fahr., and in just eighty minutes she was free from earache and sleeping sweetly, fever all gone, and she in a moist perspiration.

Money could not buy our little doctor, if we could not get another. I hope that the time will soon come when the people will understand that the human stomach was never intended for medicine.

Wishing you long life that you may be partly repaid for your blessing to the human family. I am, yours,

A. E. HARRINGTON.

EARACHE AND MEMBRANOUS CROUP.

Denver, Colo., Feb. 3, 1897.

Dr. H. Sanche, Detroit, Mich.

Dear Sir—I have used the Oxydonor in my family four years, having during that time had no occasion to call on a physician, or to use a single drop of medicine or drugs of any kind. My family have because of its constant use been free from any serious form of acute disease, and the children have contracted none of the prevailing complaints such as Diphtheria, Scarlet Fever, Measles, etc., which have prevailed here in epidemic form. This I attribute to the fact, that the Oxydonor, when properly applied, checks every form of acute disease in its incipiency, and practically renders the household free from disease in all its forms, thus banishing disease from the house. This has been my experience, and I therefore earnestly recommend it to all households as a great and constant blessing in protecting them from the ravages of disease, especially in the case of children, and as a most economical and effective means of keeping our houses in a state of health.

I may say in illustration of the above, that one of my boys was relieved of an excruciating attack of Earache and cured in less than thirty minutes; a painful attack of Rheumatism in the knee joint was relieved in less than twenty minutes; an attack of Membraneous Croup in a like period of time, other cases while not giving such prompt relief have yielded in time. It is my opinion also that children of weak constitutions are greatly helped by the occasional use of the Oxydonor.

Yours truly and gratefully,

(REV.) R. DE CHARMS.

ENTERITIS.

Westchester, N. Y., April 21, 1892.

My knowledge and experience with Oxydonor "Victory" extends over a period of nearly two years (since July, 1890). Have known it used in the treatment of Fevers, La Grippe, Bronchitis, Pneumonia, Diphtheria, Insomnia, Inflammation of the Bowels, Nervous Prostration, all with marked success. In acute pain I have applied it under a block of ice, and found prompt relief.

In a severe case of Enteritis the patient was cured in forty-eight hours. I heartily recommend the Oxydonor "Victory," and would not be without one.

MRS. SOPHIE McCLELLAND.

LATER REPORT.

Westchester, N. Y., June 18, 1896.

All I have stated about the instrument in the above letter is true.

I can only say that the patient must sleep alone, and follow directions.

I have two Oxydonors in my family and for Acute Inflammation, Colds, Sore Throat or Malaria, we apply the Oxydonor with good results.

Yours truly,

SOPHIE McCLELLAND.

FEVER.

Owensburg, Ind., Oct. 10, 1895.

I broke a spell of Fever on my wife in a short time. She was taken last Friday, the fourth, applied the Oxydonor Saturday morning. She was in bed all day, burning hot fever, aching all over, sharp pains through her side and chest. She used "Victory" until Sunday morning, and got up feeling quite different. She has been up ever since.

My health is gradually improving, and I believe that it will bring me up to the top notch. I feel like shouting Oxydonor "Victory" ten hours a day.

M. G. MITCHELL.

FEVER AND CRAMP.

Roanoke, Va., Oct. 12th, 1896.

I bought an Oxydonor "Victory" in July, 1896, and have used it in my family ever since with much satisfaction and comfort. My daughter, Anna, was taken with Fever, brought on by getting wet and the sudden stoppage of the menstrual flow, from which she was dangerously ill. I applied the Oxydonor at strong force; after the first eight hours the Fever left her and did not return, otherwise she did not seem to be any better for four or five days, but I continued the use of the Oxydonor and in one week she was much better and able to be up. I kept on using Oxydonor and she continued to improve so much that in a few days she had regained her full health and in one month she weighed more than she had ever done before. (She did not take any medicine.)

My wife was taken with Cramp, and completely relieved by the use of Oxydonor in four hours. My sister-in-law, Mrs. Bender, had been a sufferer from numbness of one side and limb for nine years. She was taken with Sick Headache and I loaned her my Oxydonor. She applied it and was relieved of the headache, and to her joy the numbness in her side and limb was gone.

W. C. NYCUM.

FEVERS AND COLDS.

MR. GEO. P. LOWRY, President of the Lowry Hardware Company, believes the Oxydonor "Victory" is all that is claimed for it.

Atlanta, Ga., June 5, 1894.

I have owned one of your Oxydonors about two years, and have found it very valuable; especially in breaking up Fevers and Colds. I bought this instrument to please one of my children, who was sick at the time, and not because I had a particle of faith in it, but after using it in several cases of sickness in my family I am compelled to admit that I believe it is all you claim for it.

Yours truly,
GEORGE P. LOWRY.

FEVER.

June 29, 1894.

To Whom it May Concern:

I hereby certify that my little girl was sick several days with fever, and that Mr. A. Beck applied "Victory" to her for one hour and a quarter, which broke the fever, and the child was up and well in a few hours.

JACOB HAAS.

AFRICAN FEVER.

Oxford, Mich., Feb. 22, 1895.

Dr. H. Sanche:

Dear Sir—In November, 1892, myself and family arrived home in great need of rest and recuperation after five years of missionary labor at Inhambane, S. E. Africa. Mrs Bennett was afflicted with Enlarged Spleen and General Debility. A friend persuaded us to buy an Oxydonor "Vic-

tory" in March, 1893. During March and April of that year, I had several attacks of "African Fever," one of which was very severe, beginning with a heavy chill for one and a half hours, followed by fever with temperature at 104 degrees. Oxydonor "Victory" was applied with great misgiving at beginning of chill, resulting in moisture of skin in two and a half hours, and normal temperature in fifteen hours. I was able to be out the next day.

In December, 1893, my son Fred, aged twelve, had the Grippe, and was successfully treated by the Oxydonor "Victory." In August, 1894, he fell from a loft in the barn, twelve feet, striking on the side of his head, and was unconscious for an hour with fever as a result. "Victory" won the victory in this case also. Mrs. Bennett's serious symptoms have disappeared and her health has improved wonderfully, to the degree that we contemplate an early return to our field of labor, where we hope to further test the curative power of Oxydonor "Victory." With the utmost confidence that unvarying success follows the timely use of this instrument, happy in our experience of its benefits, we take pleasure in reporting the same to you without solicitation, and freely give you permission to use all or part of the above, as you may deem best.

Respectfully yours,

(REV.) J. D. BENNETT.

LUNG FEVER.

Cortland, W. Va., April 10, 1895.

I consented to use Oxydonor "Victory" for a serious attack of Lung Fever, after having tried medical skill with no benefit. After it had been applied twenty minutes, I began to feel relief, and in four or five days that terrible cough had left me, and I was feeling nearly as well as usual. I am truly grateful for such a means of cure and cannot recommend it too highly.

JOHN CHEDESTER.

LUNG FEVER, MALARIA, INSOMNIA.

516 West 143d Street, New York, May 16, 1897.

My little girl took a severe cold, which developed rapidly into Lung Fever, threatening hourly to have fatal

ANIMARIUM, 61 FIFTH STREET, DETROIT.
Northwest Corner of Surgeon's Back Office.

termination. In sheer desperation I applied an Oxydonor "Victory," loaned by a friend who was an enthusiast in regard to it. My doubts and fears were scattered within twenty-four hours, when my little one was given back to me—from the very jaws of death, it seemed.

The success of the instrument in her case induced me to try it for my own Nervousness and Sleeplessness, and for the Malaria, which had been in my system for several years, and which no "doctoring" had relieved. Within a week I could sleep all night, eat three meals a day, and once more enjoy life. All the lassitude and heaviness and pain were gone. An occasional treatment keeps me in complete trim. The Oxydonor is my best family friend. I would not want to be without it. Yours very truly,

(MRS.) EVELYN CABLE.

BONE FRACTURE.

Sturgeon Bay, Wis., July 27, 1895.

Dr. H. Sanche, Detroit, Mich.

Dear Sir—Some ten years ago while out on my professional visits the horse became unmanageable and threw me out, causing a Bone Fracture on my left leg, at times very painful, and very much swollen, with deep inflammation. One year ago last July 27, I was advised by the physicians here to go where I could receive help, as they knew that nothing less than an amputation could save my life, and many doubted at my time of life (age 63) of any success. I shall never forget when a physician said, "Mrs. Mann, there is not the slightest chance of a recovery from such a swollen limb as this." My ankle was nineteen inches around, could not wear a shoe for a long time, and could not bear any weight on my foot; was advised by a friend to try Dr. Sanche's Oxydonor "Victory." After using it just fifteen nights and a few times in the day the discharge had all stopped, and the ulcer which was about five inches long and four wide had healed.

And after the two weeks I took in the fair for four weeks and have never had the least trouble with it since. I am as well as I was thirty years ago. If there is the least doubt of my statement, write me, I will give any of my friends' addresses. Respectfully,

MRS. JAS. R. MANN.

FEMALE COMPLAINTS.

Allentown, N. Y., March 12th, 1895.

I will send in my testimony in praise of Oxydonor "Victory." I have been a sufferer for eight years with Female Weakness. I have had Falling of the Uterus, Inflammation, Ulceration, and enlargement; have also had considerable trouble with my kidneys and bladder. I have doctored with eight different doctors, and taken medicine all the time, but would only get temporary relief; was unable to do very much work, being part of the time in bed. Last November I got an "Oxydonor." I am now able to attend to my housework, and go out whenever I want to. Haven't any pain, and am gaining every day. I couldn't be persuaded to give my "Oxydonor" up at any price, if I could not get another. I will gladly answer any letters of inquiry about what it has done for me.

Respectfully yours,

(MRS.) R. L. HOBBS.

FEMALE TROUBLE, INDIGESTION, RHEUMATISM, NERVOUS PROSTRATION, LIVER AND KIDNEY TROUBLE.

Wellsville, N. Y., March 12th, 1895.

I have been a sufferer for six years with Chronic Congestion of the left ovary, and had Stomach Trouble so I could scarcely eat anything; had Liver and Kidney Trouble, Rheumatism, and finally Nervous Prostration. Have doctored with all of our home physicians and two specialists. Nothing seemed to help, only temporary. I commenced using the "Oxydonor" last August, and have eaten anything I wanted after the first night of using the "Oxydonor," and am able to do my own work, and am gaining very fast. Nervousness entirely cured, also Liver Trouble and Rheumatism. I would not give up my "Oxydonor," if I could not get another, for the wealth of the land.

You are welcome to use this letter as you may desire.

Yours respectfully,

(MRS.) R. E. HARDER.

FEMALE COMPLAINT.

230 Woodward Ave., Detroit, Mich., Nov. 21, 1891.

Dr. H. Sanche:

Dear Sir—I feel it my duty and a pleasure to inform you of the benefits myself and family have derived from the use of your Oxydonor "Victory."

I would not part with it for TWENTY-FIVE THOUSAND DOLLARS if I could not obtain another. I know of many who have derived great benefit from the use of this truly wonderful health restoring device.

Very sincerely yours,

(DR.) M. V. B. SAUNDERS.

LATER REPORT.

Detroit, Mich., June 12, 1896.

The Oxydonor broke up a very severe attack of the Grippe for me, and cured me in one night. It cured my wife of Constipation and severe periodical Headaches. I consider the Oxydonor an almost infallible remedy for Colds, Fevers, Constipation, Iregularities in Females, Internal Congestion, etc. Very respectfully,

(DR.) M. V. B. SAUNDERS.

FEMALE COMPLAINT, INSOMNIA, DIPHTHERIA, SCARLET FEVER.

208 West 43d St., New York City, June 3, 1897.

Dear Dr. Sanche:

I heartily endorse all I said some five years ago upon the merits of the Oxydonor.

I have used it in several cases of Hemorrhage with satisfactory results and believe for Nervous affections it has marvelous effects.

I have also found it of infinite value in Diphtheria, Scarlet Fever, Insomnia and other diseases.

Its intelligent use would do much for humanity, and all professional men and women should investigate its claims, and give it an impartial trial. Fraternally yours,

ELLA A. JENNINGS, M. D.

FEMALE COMPLAINT.

Juliaetta, Idaho, Dec. 3d, 1895.

Having seen what Oxydonor "Victory" did for others, I finally purchased one, took it home with me to see whether or not it would be of any benefit to my wife, who has had, for a number of years, very poor health. She has suffered continually from numerous chronic diseases peculiar to women, and I am happy to say that she looks better, feels better and is better than she has been for years, or any time since I have known her. We have also used it on our children for numerous ailments, and especially CROUP, and have been successful in every instance.

I would not do without an Oxydonor in my family for One Thousand times the cost of it. Yours very truly,

A. KUNKLE.

FEMALE COMPLAINT.

861 Western Ave., Toledo, O., April 17th, 1895.

After having thoroughly tested your Oxydonor "Victory" I desire to offer my testimony in behalf of the wonderful little instrument. I first used it for La Grippe, which it arrested in a few hours and permanently cured in a few days. It was also used by my daughter for Suppressed Menstruation—resulting from a fall. The cure in this case was miraculous, as her sufferings were beyond description. It was also used by our minister for his little child, two years old, who was very low with fever, and no one thought it could live. I have also seen it used in several other cases with success, and I have great confidence in it. I do not make this statement in the interest of any one interested in the sale of this instrument, but because I believe it to be my Christian duty to publicly commend it to all suffering humanity. I will gladly answer any inquiries in regard to my experiences with it.

C. W. BALLERT.

WOMB TROUBLE.

Sandusky, O., 1897.

Dr. H. Sanche, Detroit, Mich.

Dear Sir—I should like to say an earnest word to all the ladies, those who suffer like I did from Womb trouble

(and dislike to consult a doctor). I was relieved when I realized how much the Oxydonor was doing for me, and now, after about four months' use I am entirely cured of Falling of the Womb of long standing, and am doing all of my housework this Winter. Last Summer for three months we were obliged to board.

I am independent of Doctors with the Oxydonor in the house.

Very respectfully,

(MRS.) BERTHA HARTWELL.

CHANGE OF LIFE.

Galva, Ill., July 1, 1895.

I gratefully give this public approbation to Dr. Sanche's Oxydonor "Victory" unsolicited.

My wife has been a sufferer for four years from the complications arising from, or through, the Change of Life, and we have almost beggared ourselves to meet payments for medical attendance; such attendance being productive of no help whatever. She heard of the Oxydonor "Victory," and wrote me, asking me to purchase one. I was amazed at her seeming credulity, for we had purchased all sorts of electrical appliances, and in despair at their worthlessness, had thrown them out in the rubbish. However, I purchased one, with the mental reservation, "Another $25.00 thrown away," and sent it to her. In one month she came to my California station, in perfect health, and has maintained such health ever since, by the occasional use of the Oxydonor "Victory."

Comment seems almost sacrilegious in the presence of such blessing. Those who know me best, will know that nothing but a lively sense of gratitude for blessings received, could win me to publicly praise this instrument. Four families in my present congregation, are arising to call Dr. Sanche "Blessed" for phenomenal cures in their homes.

WM. HENRY WHELAN,
Pastor First Baptist Church, Galva, Ill.

SUPPRESSED MENSTRUATION.

Portsmouth, N. C., Aug. 28, 1895.

The Oxydonor purchased two months ago has, we think, worked wonders in my wife's case, at least it has

far exceeded our most hopeful expectations. Her trouble was Suppressed and Painful Menstruation, which seriously affected her heart so that she could bear no excitement at any time without serious results, and now she is well.

GEORGE M. HARDY.

BLOOD POISON.

538 Natorna St., San Francisco, Cal., Sept. 15, 1891.

To My Suffering Sisters:

I wish to say that after years of sickness and intense suffering, I have been completely cured by "Victory" treatment.

For the past ten years, I have taken bottle after bottle of medicine without experiencing any relief; but lately on the advice of my physician, I stopped all drugs, and commenced "Victory" treatment. I now feel like another person, being without pain, full of life, and as my friends say, look younger than I did ten years ago.

I will always be willing to answer all inquiries regarding my sickness and cure.

(MRS.) ELLA A. NELSON.

LATER REPORT.

San Francisco, Cal., June 23, 1896.

It is now five years since I was cured by the Oxydonor. I continued the treatment over a year off and on. I was cured of a complication of diseases occasioned by Blood Poison.

Respectfully,

(MRS.) ELLA O. NELSON (Douglas).

GASTRIC FEVER.

Atlanta, Ga., Nov. 14, 1893.

Dear Sirs—It is my duty to you and the public, to tell what Dr. Sanche's Oxydonor "Victory" has done for me. About a year ago I was taken sick with Gastric Fever, and took the usual medical remedies prescribed by myself and

other physicians, but constantly grew worse. After three weeks my stomach was in such a condition I could not retain any food and I was very weak and despondent. In fact, my life was despaired of both by myself and family. At this time by request of my son, I consented to try the Oxydonor "Victory" treatment. In less than twenty-four hours after the instrument was applied, my fever was broken.

W. S. LUMPKIN, M. D.

GASTRIC INTESTINAL CATARRH.

Monticello, Ga., June 15, 1893.

It gives me pleasure to add my testimony to the almost miraculous curative powers possessed by Dr. Sanche's Oxydonor "Victory." My little girl, two years old, is a living memorial of its virtue, she having recently recovered, through its agency, from a very severe form of Gastric Intestinal Catarrh, with serious Brain Congestion.

Regardless of the lastest improved and most scientific medical treatment that could be had, she grew gradually worse, and not until her case seemed perfectly desperate, and we had almost abandoned all hope of her recovery, did I consent, at the earnest solicitation of my wife, for Oxydonor "Victory" to be applied.

Symptoms of improvement soon became manifest, and she has made a most happy recovery. Her rescue from the very jaws of death I attribute solely to Dr. Sanche's Oxydonor "Victory." Very respectfully,

R. L. FURSE, M. D.

GALL STONES, LIVER AND KIDNEY TROUBLE, CONSTIPATION, LA GRIPPE, ETC.

Mainsburg, Pa., March 22d, 1895.

In May, 1893, I was taken with a severe pain in my side, in the region of the gall ducts, and extending into my stomach. The pain was very bad, and the doctor said I had Gall Stones. My liver and kidneys were also affected. After doctoring several weeks, I became somewhat better. In September I was again taken worse than ever. We then applied the Oxydonor "Victory," and in less than two hours I was easy and went to sleep, and as I dozed off my

last words were: "If the pain should stop, I should be scared." This was about the last of the pain, and in three days I can truthfully say I felt like an entirely different person. I continued to use the "Oxydonor" according to directions, and have never had any return of the trouble since. It also cured the trouble with my kidneys. I had suffered a long time with obstinate Constipation before using the instrument, and it has entirely cured me of that. It cured me of La Grippe in a few days, and I have also used it for other diseases with success. I would not be without it in the house.

(MRS.) H. A. SCOUTEN.

GALL STONE.

Dayton, O., April 18th, 1895.

I cheerfully give my report in favor of Oxydonor "Victory." I have used it for one year for Gall Stone, and have been greatly benefited by it, and feel sure I can be entirely cured by using Oxydonor "Victory."

(MRS.) ROBERT HULTGREN.

GALL STONE.

Port Jefferson, Ohio, Feb. 5, 1894.

I take great pleasure in acknowledging my gratitude to Dr. Sanche's Oxydonor for my remarkable restoration to health. In November, 1890, I was taken with that dreadful disease, Gall Stone. Intense suffering attended the paroxysms that frequently came on. For a long time I had chills every day, was constantly troubled with indigestion, and the disease had wrought so great a change in my appearance that my friends could not have recognized me. I treated with good physicians but never received any permanent benefit, and gradually grew worse.

Three days before I applied Dr. Sanche's Oxydonor "Victory," I had a sinking chill, from which my friends did not expect me to recover. I began using the Oxydonor on June 1, 1893, although the paroxysms continued until the whole system and blood was purified, after which the cure was rapid. My complexion became clear, and I gained in flesh and strength so that by November I was able to take a trip of several hundred miles. I give the

details of my case, thinking some one with the same affliction may be induced to try Dr. Sanche's wonderful instrument, and I do not want them to get discouraged if they do not get immediate relief.

IF YOU CONTINUE THE USE THE CURE WILL SURELY COME.

I cannot say enough in praise of the Oxydonor. I am pleased to answer all inquiries relating to my cure at any time. I consider Dr. Sanche the greatest discoverer of the age. Hoping he may have unbounded success.

(MRS.) MARY E. McDOWELL.

LATER REPORT.

Port Jefferson, O., March 24th, 1895.

You can add to my report that I am well and hearty and I am fleshier than I ever was. I have not taken one drop of medicine since the first day I used the "Oxydonor." I am so proud of my "Oxydonor" I would not be without the little "Doctor" for any money.

(MRS.) MARY E. McDOWELL.

GOITRE.

Abbeyville, Ala., Jan. 5, 1897.

Dr. Hercules Sanche, Detroit, Mich.

Dear Sir—It is with pleasure that I write concerning the Oxydonor. I have been using it since January, 1896, and it has been my family physician. It has cured one case of Rheumatism, Goitre, Fever, La Grippe, and numbers of affections such as Headaches and Female Trouble in from two to eighteen hours. I would not take $1,000 for it if I could not get another. I believe it to be all you claim for it.

Trusting that God will prosper your labor, I remain,

Very respectfully,

W. H. McCOY.

GOITRE, HEART TROUBLE.

Mullin, Texas, Oct. 14th, 1895.

This is to certify that I have used Dr. Sanche's Oxydonor "Victory" six weeks for Goitre; my general health had gone down; suffered with a burning on the top of my head; cold feet and hands; had fever more or less every day. I tried different kinds of medicines with no good effect, and can now say that I am relieved of all my troubles except the Goitre, and I can say that is greatly improved.

My husband has used it for Heart Trouble one week, and is greatly improved.

I can cheerfully recommend Dr. Sanche's Oxydonor "Victory" to suffering humanity, and would take pleasure in answering any letters concerning it.

Respectfully,

(MRS.) E. J. SANDERS.

GRANULATED SORE EYES.

513 Apple St., Peoria, Ill., June 15, 1896.

Dr. H. Sanche:

Dear Sir—The instrument has come to hand all right, and I hope that it will give as good satisfaction as the Oxydonor I bought of you last September. I must say I feel very thankful for it, as I have already received a great deal more benefit from it than I expected, notwithstanding the great number of reports I had read of cures.

When I first secured the Oxydonor, I had been suffering from what is called "Granulated Sore Eyes" nearly eighteen months, and had tried a number of salves and eye doctors, and sometimes experienced relief for a short time and then worse after it, until I began to fear that my eyes were likely to be a source of trouble and suffering the balance of my life. I have been told since, one optician said he was afraid that I would be blind; and if I had not received relief as I did it might have been so; am afraid it would; but I applied the Oxydonor right away, and thanks be to God that he gave me the "Victory" by its use. After applying it the first night I felt relief, and in one week, by applying every night on going to bed, felt completely cured, and they keep well.

Have also used it for Fever, Ague and Rheumatic Pains with equally good effect. I can not tell what money would buy it, unless I was sure I could get another, and I am 78 years old and hope that I will not have to change doctors while I live. And one great benefit is that when we go on a visit or on business at any time or anywhere, we can just take it along, and depend upon a cure, as it is no longer an experiment with us, but a sure thing, so we consider that we have the best doctor that we ever had and would not exchange it for another. I could say more but think it unnecessary. Any one can ask and I will be glad to tell them, or if they will write and send an envelope already stamped, just as I did before purchasing an Oxydonor, I will answer it. Yours with respect,

JOSEPH COX,

HEART TROUBLE, CHRONIC CATARRH, CONSTIPATION.

Juliaetta, Idaho, Aug. 21st, 1895.

It is with great pleasure that I add my testimony to the almost miraculous curative powers of Dr. Sanche's Oxydonor "Victory."

My mother-in-law, 70 years old, is a living memorial of its virtues. She was seriously afflicted with Heart Trouble and Chronic Constipation. Last January she had paralysis in the right hand, and from that time she has been under the treatment of the best physicians of the country, until about one month ago, she could take medicine no longer, and the doctors gave her up. I then purchased the little "wonder," and applied as directed. After one week's use, she was greatly benefited, and to the astonishment of every one, she is able to be up most of the day and walk about, and has an appetite like one who has been seasick.

The same instrument has affected a remarkable relief in a case of Chronic Catarrh, with which I have long been troubled.

My best wish for suffering humanity is that every one may get the benefit of Dr. Sanche's discovery, which I consider the greatest of the age.

Yours truly,

RUPERT SCHUFFER.

HEART TROUBLE AND INSOMNIA.

218 Eleventh St., Toledo, O., Mar. 21, 1895.

For 10 years prior to the day I first used the Oxydonor "Victory," in 1895, I suffered as few can and exist. My left side was void of circulation, which caused a fluttering of the heart day and night. I was unable to sleep more than 10 minutes at a time unless I sat up in bed. I consulted many doctors and took pills, powders and other medicines, and was still on the decline. I used the Oxydonor "Victory" eight weeks and was able to walk five miles, eat three square meals a day and sleep ten hours, and to-day I feel 25 years younger. I do not like to seem more grateful for being rescued from the jaws of death than others, but if I could only convey to suffering humanity my enthusiasm over the results of your marvelous method of producing a diaductive cure of disease with Oxydonor "Victory" my testimony alone would reward you for the great invention. W. R. TAPPAN.

HEART TROUBLE AND RHEUMATISM.

Middleboro, Mass., Dec. 1, 1896.

This certifies that I have used the Oxydonor "Victory" on my son for Rheumatism and Heart Trouble, after trying a number of the best physicians; all agreed that his Heart Trouble could not be cured. While under their treatment the gain on the Rheumatism was very slow; after using the Oxydonor one week I saw a decided improvement, and in six months he was free from Rheumatism and Heart Trouble, and to-day is better than ever before, attends school regularly. I believe him to be free from any disease, and from what I know and from what I have learned from others, I believe it to be a most wonderful method of curing diseases.

(By order of) F. H. BALDWIN.

HEART TROUBLE, CATARRH, TYPHOID FEVER.

Elmhurst, Cal., Jan. 31, 1894.

I take great pleasure in offering to the public, my report in favor of Dr. Sanche's Oxydonor "Victory" for the Cure of Disease. Have used the same in my family and with my friends for the past year, for Grippe, Pneu-

monia, Catarrh, Rheumatism, Menstrual Irregularities, Insomnia, Mumps, Typhoid Fever, Malaria, Heart Trouble, and FIND IN ALL CASES THAT IT GIVES INSTANT AND LASTING RELIEF. In fact, I would not be without "Victory" for any amount of money.

H. L. JOHNSON.

LATER REPORT.

Dimond, Cal., March 24, 1895.

I use "Victory" for anything and everything whenever I get the chance. All acute attacks are cured as if by magic.

Sincerely,

H. L. JOHNSON.

PALPITATION OF THE HEART.

Egg Harbor, Wis., Jan. 7, 1894.

I applied Oxydonor "Victory" and have felt a great change with my heart, and have no trouble with it; but before using the Oxydonor I did not feel safe to go to bed. Many times my husband would have to jump up and apply hot cloths to my heart, and one who was several feet away could hear it beat, and if sitting on the bed, could feel the jar of the bed occasioned by the palpitation. I would advise any one who is troubled with Palpitation of the Heart to get an Oxydonor as soon as possible.

MRS. JOSEPH RANK.

LATER REPORT.

Egg Harbor, Wis., June 11, 1896.

I have received much benefit from the Oxydonor "Victory," and have also used it in my family with good results.

Respectfully yours,

(MRS.) JOSEPH RANK.

HIP JOINT DISEASE.

MAYOR'S OFFICE,
E. L. Powell, Mayor.

Spokane, Washington, March 27, 1894.

Dr. H. Sanche, Detroit, Mich.:

Dear Sir—My son has been using one of your Oxydonor "Victorys" for Hip Joint Disease, for about two months,

and the result has been eminently satisfactory. We also use it as a general "cure all" in the family.

Yours truly,

E. L. POWELL.

HICCOUGH, CHRONIC DYSPEPSIA.

Juliaetta, Idaho, Dec. 13th, 1895.

In justice to suffering humanity, and those who would fill a premature grave, I make this statement.

My father, who is almost 70 years of age, has been a Chronic Dyspeptic for 30 years, has at last found in that little jewel, Oxydonor "Victory," what he did not find in all the best physicians in the country, to say nothing of all the patent medicines recommended for this disease.

After seeing the marvelous cures of Oxydonor, I rented one for 30 days, and he derived so much benefit from it, that he purchased one. It is doing wonders in his case, having stopped the Hiccough after four days duration, when all else failed. Yours truly,

T. S. WILLIAMS.

SICK HEADACHE.

Richmondville, N. Y., May 2, 1893.

Dr. H. Sanche:

Dear Doctor—I have had severe Sick Headaches for over twenty years. They usually come on every two weeks, and oftener, if up late at night; I would retch and vomit for several hours. The only relief I could get was by hypodermic injections of morphine.

In December, 1892, I bought your Oxydonor "Victory." It relieved me at once; and after using it every night for four weeks, the headache permanently left me. I never weighed over ninety-seven pounds before using the "Victory," but now I weigh 114 pounds, and never felt better in my life. All praise to the little "Victory."

CADDIE A. SMITH.

The above statement subscribed to by my wife, is true in every part. (Signed) J. C. SMITH,

Notary Public.

SICK HEADACHE.

Vernon, Mich., July 11, 1895.

Dr. H. Sanche:

Dear Sir—The Oxydonor is doing wonders for me. I do not have the Sick Headache any more. I sometimes overdo, then I have to rest up, but I soon come out all right.

Yours respectfully,

MRS. H. D. SAGE.

SICK HEADACHE.

216 Capital Ave., Atlanta, Ga., October 1, 1892.

For many years my wife suffered with Sick Headache. After trying all the medical remedies without relief, and seeing the many reports of well-known Atlantians of the merits of Dr. H. Sanche's "Victory," I concluded to get one. My wife commenced to use it with no faith in it whatever, but was delighted to find her headache yield to its magical power, and she is now in better health than she has been for years.

I heartily recommend Dr. Sanche's "Victory" in every family.

W. S. BELL.

LATER REPORT.

W. S. BELL & BRO.,
Wholesale and Retail Dealers in Yellow
Pine Lumber, Sash, Doors, Blinds,
Interior and Exterior Finish.

Atlanta, Ga., June 20, 1896.

Mrs. Bell was a great sufferer for many years with Sick Headache, and tried in vain every known remedy. Finally, at the earnest solicitation of friends she decided to try Oxydonor "Victory."

I purchased one and the instrument was at once put on trial, and most wonderful, happy and gratifying were the results. She was freed from a suffering of many years' standing. We also used it successfully on our little eight-year-old boy in Fever, Cold and Indigestion.

Yours truly,

W. S. BELL.

SICK HEADACHE, CONSTIPATION, GALL STONE.

West Mansfield, Ohio, July 1, 1896.

I think the Oxydonor "Victory" worthy of all the praise it gets. I have good reason to have great faith in it, as it has done so much for me, my family and my friends.

I was a great sufferer for years with Sick Headache, and Constipation, and was cured of both by the Oxydonor. My sister was cured of Gall Stone.

Yours respectfully,

(MRS.) H. F. PEGG.

SICK HEADACHE, DIPHTHERIA.

229 S. St., N. W., Washington, D. C.
June 17, 1896.

I have used the Oxydonor for four years' Sick Headache with fine results, also for Diphtheria and La Grippe.

Very respectfully,

JENNIE C. KIPP.

SICK HEADACHE, NERVOUSNESS.

E. M. SMITH, Pres.,
Bank of Thomasville.

Thomasville, Ga., March 30, 1893.

My wife has been a great sufferer from Indigestion and Sick Headache for years; we had tried all remedies known to the Medical Faculty, without success. Having seen reports from many well-known Georgians of the merits of Dr. Sanche's Oxydonor "Victory," we concluded to try one of the instruments, and the results have been most satisfactory, my wife having gained in flesh and her general health improved very much. I take pleasure in recommending it to all families. Very respectfully,

E. M. SMITH.

LATER REPORT.

Thomasville, Ga., June 15, 1896.

I have used the Oxydonor successfully in my family for Fever and Nervousness, and my wife has often gotten relief of Sick Headache by its use. I have a neighbor who has used it with his children for Fever, Bad Colds and Sore Throat with remarkable success.

Very truly,

E. M. SMITH.

ANIMARIUM, 61 FIFTH STREET, DETROIT—Southwest Corner of Surgeon's Back Office.

CHRONIC HYSTERIA.

Eau Claire, Wis., Feb. 6, 1897.

Dr. H. Sanche:

Dear Sir—About two and a half years ago, by accident, my clothes were set on fire, and I was badly burned. Ice-water was thrown over me, which gave me such a shock as to cause Chronic Hysteria, and until last July, when I purchased an Oxydonor, I endured untold suffering continually, and was in a state bordering on insanity. During this time I had the best medical attendance to be obtained, but with no help.

The Oxydonor gave immediate relief, and I recovered rapidly, although I had been in poor health for twelve years prior to accident. I have increased in weight forty-one pounds. For the last few months I have realized how nice it is to be well and happy. I can not find words strong enough with which to praise the Oxydonor, and I never lose an opportunity to recommend it to my friends, many of whom have used it with the same gratifying results.

Yours truly,

MRS. S. G. STEWART.

INDIGESTION.

Cedar Rapids, Ia., March 10, 1897.

I have been a sufferer from Indigestion for a long time. I doctored with three doctors in Cedar Rapids, but medicine did me no good. I commenced to use Oxydonor December 4th, 1896, and after using it one week I began to improve right along. In thirty days I felt so well that I could stop using it for a time. I can now eat anything I want without distressing me. We have also used it on our children for Colds and Catarrh with success. At this date I am still improving. Have gained 10 pounds in weight.

JOHN ADAMS, JR.

INDIGESTION.

Roanoke, Va., October 9th, 1896.

For years I have suffered more or less with Indigestion, and though I sought relief from various sources, grew worse. In the winter of '95 and '96 I never knew a real well day; the coming of spring found me still worse. I

was blue and had about given up all hope of ever being relieved. I purchased an Oxydonor but with little expectation that I should receive any permanent benefit. The first night's experience was amazing, but I awoke in the morning for the first time I think in months without pain; indeed for months previous I was awakened each morning by a gnawing, burning pain, and could only get relief by getting up on my feet and moving about.

I used the Oxydonor for several weeks, and I not only grew better, but now, after the expiration of four months, I can say that I am well again. I have fattened until every one remarks the change, and in spirit and hope I am myself again. Looking back over my years of suffering and contrasting the past with the present state of my health, I am simply astonished. I will also state that I am now the owner of two Oxydonors, and that I have used them with best results on nearly every member of my family; I do believe that Oxydonor "Victory" is God-given, and that the day is coming when the many will recognize its potency as a curative agency and one be found in every home.

JOSPEH STRAS,
Wholesale Grocer.

INDIGESTION, DIPHTHERIA, ETC.

7th and King Sts., Wilmington, Del.,
March 28, 1894.

The Oxydonor has been almost in constant use since I have had it (over one year), either by myself or others. I have used it personally. I suffered so much from Indigestion, that for over two years I could not eat any solid food. I had to give up my business because I was not able to attend to it. I know the Oxydonor has done me more good than all the medicine I ever took.

I have used it in my family and on others, in cases of Diphtheria, La Grippe, Fever and Colds, and I have never known it to fail. I never saw or heard of anything that would break up a cold, burn out a fever, or knock out the Grippe, like Oxydonor "Victory."

Yours truly,

A. SERGEANT.

LATER REPORT.

Wilmington, Del., June 11, 1896.

After a trial of about four years with the Oxydonor I can say it has given entire satisfaction in every case.

Yours truly,

A. SERGEANT.

INDIGESTION, HEART TROUBLE AND RHEUMATISM.

Chesaning, Mich, March 6, 1897.

Dr. H. Sanche, Detroit, Mich.

Dear Sir—I bought one of your Oxydonors last April, and have used it off and on ever since, find it all right, and think it helps me very much. My trouble is Indigestion, Heart Trouble and Rheumatism, considerable tenderness in the region of the heart, but think the Oxydonor is helping me more than anything else that I have tried before. I am truly grateful to you for your goodness and skill in producing the means of relieving the suffering.

A. N. TOWN.

INDIGESTION, CONSTIPATION, NERVOUSNESS

Bellefontaine, Ohio, June 25, 1896.

I have used the Oxydonor for Indigestion, Constipation, and Nervousness, and received great benefit, and within my knowledge have known great relief in Rheumatism and Dropsy.

H. C. WOODRUFF.

CHRONIC INDIGESTION, RHEUMATISM, CROUP, TONSILITIS.

Atlanta, Ga., June 17, 1896.

We have used Oxydonor "Victory" for almost every trouble we have had for past three years, and the results have been very satisfactory. I first got it for myself for Chronic Indigestion, and used it with very beneficial results: and we have used it in cases of Rheumatism, Croup, Tonsilitis, etc. We cannot speak too highly in its praise.

S. F. KNAPP.

INSOMNIA, NERVOUS EXHAUSTION.

Port Jefferson, Ohio, Feb. 6, 1894.

Dr. H. Sanche:

Dear Sir—After using Oxydonor "Victory" for several months, I can testify to its great superiority over medicine as a curative agent. I have for a long time been a sufferer from Nervous Exhaustion, attended by Indigestion and Insomnia, but "Victory" has been instrumental in producing a wonderful improvement in my health. Knowing what I do about the Oxydonor, I could not be induced to part with it. Gratefully yours,

(MRS.) ELIZABETH MITCHELL.

INSOMNIA.

2155 Collingwood Ave., Toledo, Ohio,
April 23, 1897.

I have received great benefit from Oxydonor "Victory." For years before using it I was troubled with Insomnia, and it certainly has done for me all that it was recommended to do. Very truly,

(MRS.) J. E. BAILEY.

INSOMNIA, CONSTIPATION, RHEUMATISM.

Huntsville, Ohio, March 26th, 1894.

I want to add my report in favor of Oxydonor "Victory." I was advised to use it for my little girl, six years old, who had been troubled with Constipation almost all her life. After one course of treatment she was entirely cured, and she does not need any more medicine, although we were constantly giving medicines before using "Victory." My wife has been applying it for Rheumatism of three years' standing, pain in left side and chest, and could not lie on right side, and was troubled with Insomnia. After using Oxydonor a short time she sleeps soundly, and is almost wholly free from pain. If we could not get another, we would not part with "Victory" for many times its cost. Yours truly,

C. K. HARTZLER.

LATER REPORT.

Huntsville, Ohio, April 6th, 1895.

The "Oxydonor" is as highly estimated by us as ever, or rather more so, for the longer we use it the more we see in it. Yours truly,

C. K. HARTZLER.

INSOMNIA.

612 Reed Street, Philadelphia, March 28th, 1894.

I bought over a year ago an Oxydonor "Victory." I find it to be of great value to me. I have not taken any medicine nor called on a doctor since. At times I suffer from sleeplessness. I have only to place the "Victory" on my ankle, and in a few minutes I fall asleep. I have not had occasion to use it for the last six weeks. I would not be without it at any price. Several of my friends who have bought them at my recommendation speak very highly of them. Yours truly,

SAMUEL D. JONES.

LATER REPORT.

Philadelphia, March 22d, 1895.

I have more faith in my little "Doctor" (as I call it) than ever. I fully endorse all I said in my former report.

Yours truly,

SAMUEL D. JONES.

INSOMNIA.

52 Broadway, New York, Feb. 27, 1895.

Dr. H. Sanche:

Dear Sir—I am a member of the New York Stock Exchange—the nature of my business is inclined to make me nervous and sleepless at times. Whenever I feel any of the above symptoms, a night's use of your Oxydonor makes me all right again.

J. GOODCHILD.

GREAT VALUE AS A SLEEP INDUCER.

Peekskill, N. Y., March 10, 1894.

Dr. H. Sanche:

Dear Sir—I have used your Oxydonor "Victory" for Rheumatism, and the result has been flattering to me. As a sleep inducer it is of great value. I have recommended it to my friends.

JAMES STEWART.

INFLAMMATION.

Plattsburg, N. Y., Dec. 12, 1896.

Dear Sir—Many thanks for your promptness in repairing and returning my Oxdonor. I would not be without it for a thousand dollars, as a reducer of inflammation, deep seated and beyond reach of other remedies, it is a wonderful and powerful means; it is all you claim.

Yours sincerely,

R. C. WILKINSON, D. D. S.

INFLAMMATION OF THE BOWELS.

Northport, Wash., Sept. 17, 1896.

On Aug. 14 last, I was very low, having been sick about two weeks with what the doctor pronounced Inflammation of the Bowels. He, as well as my friends, did not expect me to live over two or three days.

I then learned of Oxydonor, had little faith then because I had never heard of it before that day, but after one night's use I was much improved. In a week I was quite well and about my work. I took no medicine of any kind after we began with the Oxydonor. I know, so do my friends, that the Oxydonor saved my life.

JENNIE CLICK.

INFLAMMATION OF THE STOMACH, BOWELS AND BLADDER.

Toledo, Ohio, March 12, 1894.

Dr. Sanche:

It is with great pleasure, and also with the hope of doing some good for suffering humanity, that I tell my experience with Oxydonor "Victory."

My attention was first called to it in January, 1893. At that time my mother, a lady of 75 years, was suffering from a severe attack of Neuralgia and Rheumatism. Having tried everything in the way of medicine, I bought an Oxydonor "Victory," and applied as per directions. The very first night my mother slept as peacefully as a child, the severe pain having entirely left her. She continued the use of it for six weeks, at the end of which time she was able to walk six or eight blocks without fatigue, where she

had not been able to walk one before. She gained in flesh and strength, and felt better than for many years.

The following March I was taken very ill with Inflammation of the Stomach, Bowels and Bladder. Words cannot describe my suffering. I was under the care of physicians for nearly three months. After a consultation, they said I could not live. When I heard it, I said: "Let me try Oxydonor 'Victory.'" More to please me than anything else, it was brought and applied. In three days I began to feel better, and in three weeks was able to be up. By continuing the use of Oxydonor "Victory," I was COMPLETELY CURED, and in better health than for several years.

Most gratefully,

MRS. LORA F. HOUSTON.

LATER REPORT.

CATARRH, RHEUMATISM.

Toledo, Ohio, June 24, 1896.

Since giving the above statement in 1894, I have had much experience with the Oxydonor in the treatment of many diseases. I owe my life to its use. When I began to use it three years ago, I was very low with Inflammation of the Stomach and Bowels.

In three weeks I was able to sit up and in six weeks was able to travel. Prior to my using the Oxydonor, I had been ill for five or six years. Since its use I have had no illness that has not quickly yielded to the Oxydonor.

It cured my mother of Rheumatism, and my husband of Catarrh, which he had had since a boy, and used every medicine recommended for the disease, besides going to different climates. About three weeks ago I broke a blood vessel in my foot, and it became painful, swollen and inflamed; I used Oxodonor, and the next day was able to walk, and the second day after was entirely well.

Very truly,

LORA F. HOUSTON.

ACUTE INFLAMMATION OF KIDNEYS AND BLADDER.

849 Dorr St., Toledo, Ohio, April 30, 1897.

If I can benefit an unfortunate sufferer by saying a word in relation to Oxydonor "Victory," nothing would afford

more pleasure. In July, 1895, I was attacked with Acute Inflammation of the Kidneys and Bladder. The agony suffered was intense, and the relief from physicians' remedies was only temporary. After three weeks' suffering, I tried the Oxydonor, and found relief at once—and eventually by persistent use, a cure.

Mrs. Rigby also used it for a chronic complaint, and has been greatly benefited by its use. We would not part with the instrument if another could not be obtained.

GROVE RIGBY,
MARY C. RIGBY.

INFLAMMATION, RHEUMATISM, SORE THROAT, ACUTE AILMENTS, ETC.

5218 Master St., Philadelphia, March 12th, 1895.

In reply to your recent letter, I take pleasure in saying that I have used Oxydonor "Victory" for one year. It has greatly benefited me in all cases. It has completely cured me of Inflammation, Rheumatism, Sore Throat; and for acute diseases it has no equal. I would not part with it, if unable to replace it, for any sum of money.

Ever truly yours,
(MRS.) H. JORDAN.

INFLUENZA.

810 Madison St., Toledo, Ohio, June 24th, 1890.

I am glad to add a report of the extent of my experience in regard to benefit received from the use of Oxydonor "Victory." Having tried it for Influenza, I received greater relief within a shorter time than under any medical treatment I ever underwent at other times, for the same cause. Yours sincerely,

E. S. FRAY.

INSANITY, MALARIA.

Asbury Park, N. J., June 4th, 1897.

About four years ago I treated two ladies in Plainfield, N. J., for Malaria in its worst form of seven or eight years' standing, with all the attendant poisonous symptoms, the mind also seriously affected. These patients had

been treated without benefit by specialists and physicians from Philadelphia and New York, the physicians despairing of their ever being cured.

I commenced to treat them with the Oxydonor in the latter part of March, 1893. In two or three weeks great improvement was noticed, in six months the general health was completely restored, and in about a year the mental condition was restored to normal.

I have also used the Disease Arrester and Animator with equal success on patients from all parts of the U. S., and I will gladly answer any questions regarding them.

S. C. HOGE, M. D.

IMPURITY OF THE BLOOD.

Trenton, N. J., April 2, 1894.

For the past ten years I have been greatly reduced in health. My blood was so impure that a scratch of a pin or a bite of an insect would lay me up for weeks, and the last time for months. I heard of the wonderful results of Dr. Sanche's Oxydonor and purchased one, and I shall never regret the money I paid for it, for it has done me great good. I never expected to feel as well as I do now, besides it has benefited my wife in many ways, giving her great relief, if not a perfect cure of a troublesome Catarrh.

L. C. COUGLE.

JAUNDICE.

7 Du Bois St., Newburgh, N. Y., Nov. 11th, 1896.

Dr. H. Sanche:

Dear Sir—We have used one of your Oxydonors for the past year; have treated successfully two cases of Jaundice as well as many other diseases in our family. I am now just recovering from a badly sprained knee, the result of a fall, and have used nothing but the Oxydonor. You are at liberty to refer to Mrs. W. or myself, for we have nothing but good words for the Oxydonor "Victory."

Wishing you success in introducing to suffering humanity something we know will benefit them, I remain,

Very truly yours,

WM. B. WESTERVELT.

KIDNEY AND BLADDER TROUBLE.

Dr. H. Sanche:

Dear Sir—I had tried most everything known to medical science, and was growing worse all the time. By the advice of friends I bought an Oxydonor "Victory," I had not any faith in it, but within a month I felt better than for years; I continued to improve and in a few months was comparatively well. I would not part with mine, it has kept me free from colds and my family well. You are at liberty to refer others to me. Gratefully yours,

G. W. PAGE,
223 Pleasant st., Boston, Mass.

KIDNEY DISEASE.

Oxford, Mich., April 6, 1896.

It affords me pleasure to give my indorsement to the real worth of Dr. Sanche's Oxydonor "Victory." I have used one for a year past, and know from personal experience it has been of great benefit to me in many serious diseases. I would recommend it to all who are troubled with Kidney Disease or any other disease. It has been a great benefit to us as a family. We feel that we could not do without it. Yours truly,

MRS. GEO. KINTZ.

KIDNEY AFFECTION AND CATARRH.

Parish, Ga., June, 1895.

Dr. H. Sanche, Detroit, Mich.

Dear Sir—I wish to inform the public what great benefit I have derived from the use of the Oxydonor for Catarrh and Kidney affection in its worst form. I have been using it now off and on for six weeks and I feel like almost a well man. I have let others use it, and it has benefited them also. I let Mr. Parish, the postmaster at Parish, have it to use on his son, who was very low with fever, and it cooled the fever in less than six hours; and in three days he was able to be up and eat anything he wanted.

Three applications cured my daughter of the Headache and hurting in her breast, which she has been bothered with for several years; also my wife, who has been troubled with Sick Headache ever since I have known her. I would not be without it for five times the cost. I am,

Yours truly,

A. FRANKLIN.

KIDNEY AND LIVER TROUBLE.

Knoxville, Pa., March 7, 1896.

For the last twenty-five years I have been troubled with Kidney and Liver trouble, Vertigo, Nervous Prostration, blind and dizzy attacks, which about one year ago developed into Bright's Disease. I have been treated by specialists in nervous diseases with no permanent benefit. My left arm became almost useless, being unable to put on my coat without assistance. I had about given up all hope of being any better when advised to use Oxydonor "Victory." I have used it now about a month, and I feel much better than I have for fifteen years. I have regained the use of my arm, gained sixteen and one-half pounds in flesh; my nervous symptoms are disappearing; kidney and liver symptoms have subsided; I feel like a new being. I would not take a thousand dollars and be placed back one month in my then hopeless condition.

D. DOUGLAS COOK.

KIDNEY TROUBLE, CATARRH, ERYSIPELAS.

A NURSE GIVES TESTIMONY.

26 Pell St., San Francisco, Feb. 12, 1894.

I have been a nurse for a great many years, have had experience with all kinds of sickness. I have never seen diseases of all kinds yield as readily under any other treatment as with Oxydonor "Victory." I have used it with wonderful success in the following diseases: Rheumatism, Indigestion, Kidney and Throat troubles, Catarrh, Neuralgia, Erysipelas, Fevers, Grippe and many other cases. I wish there could be one of these little instruments in every family in the land. Yours truly,

(MRS.) M. L. HAZEN.

KIDNEY TROUBLE, DROPSY.

Troy, Pa., March 25, 1895.

The more I use the Oxydonor the more I think of it. My wife was cured of Constipation, Kidney trouble and Dropsy by the use of Oxydonor. She was pronounced incurable by skilled doctors. I have used it in my family for many diseases and never found it to fail when properly used. Money could not buy mine, if I could not get another. Yours truly,

C. M. ROBBINS.

KIDNEY TROUBLE AND MUSCULAR RHEUMATISM.

Cave Spring, Roanoke Co., Va., Oct. 17, 1896.

I have been suffering for years with Kidney Trouble and Muscular Rheumatism, which has caused severe pain, and it seemed that I could get no relief. My physician could do me no permanent good. I also used quite a number of patent medicines with no better success, and thus life became a burden to me.

At last I was persuaded to try the Oxydonor, but I confess I had no faith in it at the time. I bought one on August 22d, and after applying it the first time I began to improve; now, thanks to the Oxydonor, I feel like a new man. I feel it a privilege to recommend it to suffering humanity.

PHILIP E. FIREBAUGH.

KIDNEY TROUBLE, CONSTIPATION, RHEUMATISM.

Leland, Idaho, Dec. 1st, 1895.

To Whom It May Concern:

This is to say that I owe my present existence to Dr. Sanche's Oxydonor "Victory." It was victorious in my case, although I was very dangerously ill with Rheumatism, Kidney trouble and Constipation. I was perfectly helpless and could not be moved without screaming; no one can realize, without experience, the misery I endured. I got an Oxydonor, and in little over a month, it brought me out all right. Yours very truly,

JOHN HARTINGER.

KIDNEY AND NERVOUS DISEASES.

Hamilton, Texas, April 23d, '95.

This is to certify that I have used Oxydonor "Victory" for Kidney trouble and Nervous Affections of over twenty years standing.

Now I am in good health, and can do as much work as I could twenty years ago.

I do not think there can be too much said in favor of Oxydonor "Victory," and would recommend its use to all sufferers. Yours truly,

DAL. CARTER.

LIVER AND KIDNEY TROUBLE.

Northfield, Minn., Sept. 23, 1896.

Dr. H. Sanche, Detroit, Mich.

Dear Sir—I have been using your Oxydonor "Victory" for some months and with great benefit, and I should like to see others benefited by it. I have been a great sufferer for years, one year ago was ordered to California as a means to save my life. My brother asked a noted physician there what he thought of a woman who had Abscess of the Liver and Kidneys and was a chronic invalid? His reply was: "I would advise her to go home and get ready to die." I came home, bought an Oxydonor, have gained steadily ever since and have no thought of dying at present. I feel that I should like to thank you, at least, for ever making such a thing as the Oxydonor "Victory." I do not suppose that I should ever have been as well as I am now, certainly not by taking medicine, and I have not taken a drop since I commenced the use of Oxydonor last June.

Gratefully,

MRS. A. B. CLAYHORN.

LIVER AND KIDNEY TROUBLES, CONSTIPATION.

Radnor, Ind., Feb. 6, 1894.

I have been so much relieved, and seemingly, permanently cured of Constipation and Liver and Kidney troubles, that no money could buy my Oxydonor, could I not get another one. I have the utmost faith in a final cure of pretty nearly everything, after having treated long enough. I have used the Oxydonor one month, and it has benefited me more than two years' treating with physicians. I prize the Oxydonor "Victory" more than anything else.

Yours truly,

(MRS.) HATTIE BROWN.

TORPID LIVER.

J. JENKS & CO.
Merchant Millers,

Sand Beach, Mich., Nov. 17, 1891.

It gives me great pleasure to testify to the merits of what I consider as one of the greatest discoveries

of the age. All that I regret is that I am unable to do it justice. If my own case would be of interest, would say that I have been a sufferer all my life from Liver Complaint, so-called. Have been treated by the best physicians, but never received anything but temporary relief until I purchased and used the Oxydonor "Victory." I bought it January 1, 1890, was rather skeptical in regard to it; but as it was a last resort, I used it faithfully, according to instructions, for six weeks. Since using I have had but two bilious attacks since that time, nearly two years, both of which surrendered to the "Victory" after using a few times. I consider myself cured, and am as well and healthy as any one could wish or hope to be. In my opinion the world of suffering humanity owes Dr. Sanche an eternal debt of gratitude, which he is never likely to receive. There are those in this State who owe their lives to Dr. Sanche.

I am willing to lend a helping hand to push Dr. Sanche's invention.

GEO. JAY JENKS.

LATER LETTER FROM MR. JENKS.

Sand Beach, Mich., June 20, 1896.

I have used the Oxydonor for a number of years according to directions, and believe in it thoroughly. Five years ago I used it for a Torpid Liver, from which I had suffered ever since I was born, and I have not known I had a liver since. This could not have been due to faith, as I was an unbeliever. Yours truly,

GEO. J. JENKS.

TORPID LIVER, LACK OF VITALITY.

Mount Vernon, Iowa, April 6, 1894.

I have now had "Victory" a little more than a year, and can say with perfect sincerity, that its use has been of great benefit to me. We have never had occasion to use it in acute attacks of disease, but from its action in chronic troubles, I am inclined to believe that your recommendations have not been overdrawn. Its action in my case has been most marked in two particulars; first, to restore normal action in my Liver, which was very Torpid, I used to be obliged to take medicine every two to four weeks to restore action; since commencing the

use of "Victory," I have taken none. Second, it has imparted vitality, and consequently strength, to my system, so that I have been able to do much more work, mental and physical, than formerly.

I am very thankful that I have received so much benefit from the use of Oxydonor "Victory."

Yours truly,

(REV.) C. M. SESSIONS.

LATER REPORT.

Mount Vernon, Iowa, April 11, 1895.

I still endorse what I said in my report to you of April 6th, 1894, and you are at liberty to publish if you desire.

Fraternally yours,

(REV.) C. M. SESSIONS.

LIVER COMPLAINT, INSOMNIA, CATARRH OF THE HEAD.

Mullin, Texas, Oct. 22, 1895.

I hardly know how to express myself in regard to Oxydonor "Victory."

For the last fifteen years I have been taking medicine for Liver Complaint, Insomnia and Catarrh of the Head, and could not get anything that would do me any good, until about one month ago, I began using Oxydonor "Victory," and now my digestion is perfect; my head has been greatly relieved, and I can hardly get enough sleep.

ARMINDA BURTON.

LIVER TROUBLE TWENTY YEARS' STANDING.

521 N. Third St., Burlington, Iowa,
May 3d, 1895.

For twenty years, or from my boyhood days up to a year ago, I was troubled with an inactive liver, which refused to respond to the best medical treatment obtainable, and for five years I suffered with Kidney troubles. About a year ago I was induced to try an Oxydonor, since which time I have been entirely well in every respect. I therefore have great confidence in your Oxydonor, and can conscientiously recommend it to those suffering with diseases, which it cures so speedily and so effectually.

H. B. HOUSTON.

LIFE-LONG LIVER TROUBLE CURED.

CRAIG SHIP BUILDING CO. John Craig, President.
John F. Craig, Secretary.

Toledo, Ohio, May 1st, 1893.

The Oxydonor "Victory" will do you more good than any other thing on the earth that I have ever heard of. I have used it over three years, and have always found it all that Dr. Sanche claimed it to be. In that time there has never been a doctor in our house to make a call; and if one would go over our family physician's books prior to the time the "Victory" came into our house, I am willing to wager, you would find on an average, at least two calls per week for the entire year, if not more.

As to the cases I have had to battle with, I will say I have cured myself of a Torpid, Bilious Liver, with which I was troubled from an infant, until I got the "Victory;" and in fact when I came here some three and a half years ago, our family physician told me I must not come, as it would surely kill me to live down here in this "malarial climate," but Dr. Sanche said to come, and use the "Victory" and I would be all right; and so I have been.

Cured my mother of a case of Chronic Rheumatism, that several doctors tried with no success.

Cured my sister of weak lungs and throat, as she was always laid up with throat trouble as soon as the fall rains came on. Cured my other sister of an attack of Diphtheria contracted at school, and many more cases that I could mention.

I am very glad to be able to answer any inquiries, regarding Dr. Sanche's Diaductive Cure, if for no other reason than to acknowledge the good that Dr. Sanche has done for me in placing his instrument in my reach, to say nothing about the good it has done for our family and my many friends. Yours very truly,

Residence, JNO. F. CRAIG.
1818 Madison St.

LIVER COMPLAINT AND GALL STONE.

Milwaukee, Wis., Feb. 18, 1896.

Dr. H. Sanche, Detroit, Mich.

Dear Sir—I have used the Oxydonor for myself and family with great satisfaction. I was cured of a severe case of

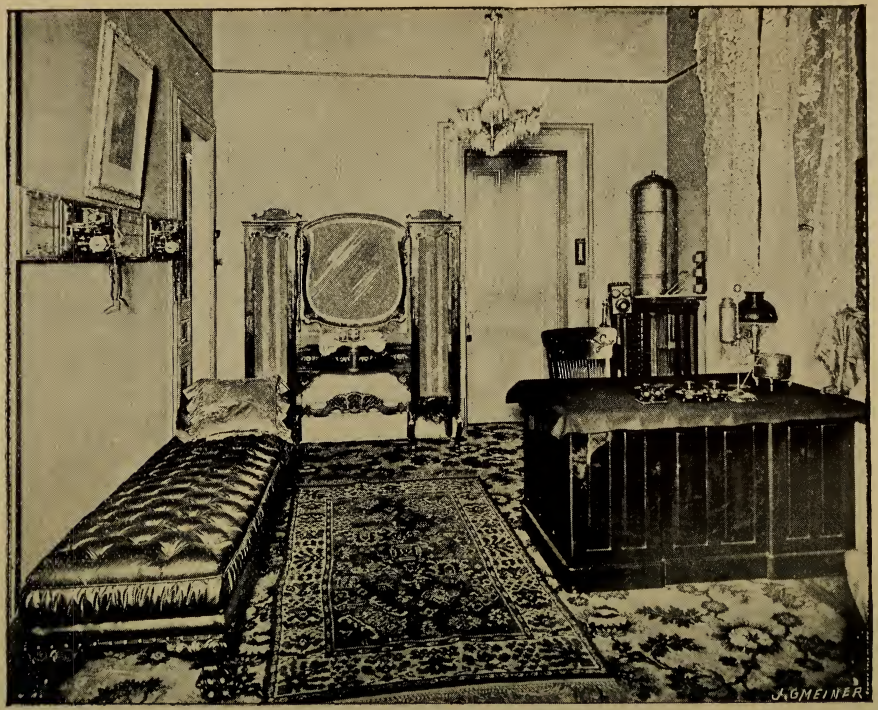

DR. SANCHE'S PRIVATE OFFICE, 264 WEST FORT STREET, DETROIT.

Liver Complaint and Gall Stone. I was almost hopeless before I began using the Oxydonor, but improved very rapidly under the use of the instrument, and have not had another attack of Gall Stone since the day I began using the instrument, and I have gained 36 pounds in weight.

My wife was also cured of Dyspepsia and Female Weakness, after five different doctors failed to cure her. I think it a god-send and blessing, and would truly recommend Oxydonor "Victory" to all suffering humanity. I also had Mr. J. Wagner, of El Dorado, Wis., under my personal care. Mr. L. Wagner had Inflammation of the Bowels. He was under the doctor's care for three weeks and finally pronounced hopeless. He began to use the Oxydonor soon after he was pronounced hopeless, and two weeks after Mr. Wagner was able to sit up.

You can make any use of this, if you see fit.

Yours very truly,

(REV.) C. KROHN.

LUMBAGO AND LA GRIPPE.

New York, Jan. 18, 1894.

It affords me the greatest pleasure to state that when I came to New York in December, 1893, I was very ill, suffering from La Grippe and Lumbago. I used the Oxydonor "Victory" with the most wonderful results, it had a marvelous influence over me, when tired and dull it would lull me to sleep, and on waking in the morning I would feel like a new man, and with incredible quickness it brought me round substituting strength for weakness, vigor for languor, ease for pain, sleep for sleeplessness and health for sickness. I shall be pleased to take one back to England with me and shall feel it a pleasure and also a duty to recommend it to my friends. I trust that this eminent and wonder-working little gem may become universally known and used.

(REV.) ISAAC NAYLOR.

Of Island View, Hornsea, near Hull, Eng.

LUMBAGO, STOMACH TROUBLE, LA GRIPPE.

Troy, Ohio, April 1, 1895.

I find the use of Oxydonor for Lumbago an excellent remedy, for it has greatly benefited me. I had an attack of La Grippe and broke it up in one night. Before pur-

chasing the Oxydonor, my wife was bothered with Stomach trouble, from which she could get no relief in medicine. After one month's treatment she was permanently cured. Yours truly,

J. C. ALLEN.

LUMBAGO.

Toledo, Ohio, Oct. 30, 1896.

I suffered severely several weeks from Lumbago. After using liniments, plasters, and other prescriptions without being any better but rather worse, five nights' use of the Oxydonor completely relieved my distress.

Very respectfully,

(REV.) WM. W. WILLIAMS,
Pastor First Congregationalist Church.

LUMBAGO AND CATARRH.

Toledo, Ohio, May 29, 1896.

This is to certify that I have used the Oxydonor "Victory" and I would not part with it for one thousand dollars if I could not get another. When I first got it I was so crippled with Lumbago, I could hardly walk, and no one knows how I suffered but those who have had it. I began to improve in two or three days, and in three weeks was as well as ever.

It not only cured the Lumbago, but wonderfully helped my Catarrh, which I have had for a long time, and has improved so much that I feel like a new man. Too much cannot be said in praise of Oxydonor "Victory."

FRANK KEELER.

LA GRIPPE AND DYSENTERY.

Colonel W. A. Lofton, a prominent member of the Macon bar and ex-member of the Legislature, writes under date of June 7, 1893, as follows:

Macon, Ga.

I cheerfully furnish the following statement of the beneficial effects of the Oxydonor "Victory" in my family. Having previously witnessed some of its results, I used it in a case of La Grippe and subsequently in a severe Bilious

Attack accompanied by manifest symptoms of Dysentery, and in both instances the disease was arrested in a few hours, and the patient cured in a few days, by the application of this wonderful instrument under your directions, and without any other treatment. I do not understand the rationale by which disease is thus cured by it, but my observation satisfies me, strange as it seems, that the Oxydonor "Victory" is all that you claim for it.

Very respectfully yours,

W. A. LOFTON.

LA GRIPPE, COLDS, HEADACHE, ETC.

609 W. Lexington St.,
Baltimore, Md., March 15, 1894.

It is with pleasure that I add my testimony in behalf of the Oxydonor "Victory." I have used the one I purchased of you a few months ago, in my family with satisfaction. I have not failed to cure a cold, and have also cured bad attacks of La Grippe in from two to four days without medicine, while some of my neighbors have doctored two or three weeks or more with less success. I have also used it for Sick Headache and other diseases with equal satisfaction, curing Sick Headaches in a very short time. I would not be without Oxydonor "Victory" in my family for many times its cost.

Yours truly,

(REV.) A. L. KILBURN.

LA GRIPPE.

Atlanta, Ga., June, 1895.

Desiring that others may also receive the benefit I have derived from Dr. Sanche's great discovery, the Oxydonor "Victory," I write to tell you of my experience with it. Recently La Grippe struck my family. My wife and four children were attacked, and all were very sick. One little girl was delirious, and my baby had convulsions before I got the Oxydonor. Now, mark the results. My two youngest children were completely cured in twelve hours. The other two were at school in less than a week and are now perfectly well. My wife was up in a few days and attending to her regular duties.

These quick and pleasant effects certainly commend this new plan of treatment to the confidence of all who are afflicted. Respectfully,

(REV.) J. L. D. HILLYER.

LA GRIPPE.

Real Estate Firm of Croissant & Sixbury,
610 11th St., N. W., Washington, D. C.,
April 18, 1892.

My wife's speedy recovery from a recent illness prompts me to send this report, and you are at liberty to publish same if you so desire.

She was very ill with the Grippe, and threatened with Pneumonia, and had never felt so ill and strangely as she did then. One of your patients called that afternoon, and at once advised, in fact, strongly urged her to try Oxydonor "Victory."

We had seen the great improvement in your patient's case, otherwise I am sure I should not have been willing to have my wife risk her life on apparently so simple a treatment.

She was very hoarse, and yet, in less than a half hour's treatment it was relieved. And before morning her violent headache had passed, and she was much better. In a very short time she was well and without taking one drop of medicine.

I consider Oxydonor "Victory" and its mode of treatment wonderful, and we shall always depend upon it in the future.

I know that under any other treatment she would have been weeks in recovering.

S. A. SIXBURY,

LA GRIPPE, MUSCULAR RHEUMATISM.

Anamosa, Iowa, May 25, 1893.

Three years ago last January, I had an attack of La Grippe that laid me up for five or six weeks. Three or four months ago I had a similar attack. It was attended with so much fever that my temperature was 102 degrees. I went to bed, applied Oxydonor "Victory," and in about two hours I was in a profuse perspiration. I did not feel very well for several days, but was not hindered from attending to my daily duties. I found Acute Bronchitis more difficult to manage, but I think I shall know better how to proceed if I should have another attack. It was a great relief though to find that the irritation in my throat which kept me coughing after retiring at night could be removed, and consequently the coughing stopped by applying "Victory."

I have not used any medicine for almost seven months, but use "Victory" when I feel the need of it. I have used it for Rheumatism, Lumbago and for Headache with gratifying results, and should be very unwilling to part with it. Sincerely yours,

(REV.) J. I. CORBYN.

LA GRIPPE, MUSCULAR RHEUMATISM.

Office of E. F. SHROPSHIRE,
Manufacturers' and Importers' Agent,
Dry Goods, Hosiery, Underwear, Etc.

Atlanta, Ga., June 18, 1896.

Some time ago I had an attack of La Grippe. I suffered all day with pains through my entire body, had a very high fever, and naturally expected a siege.

I applied the Oxydonor about 5 p. m., was in bed about one hour and a half, when I was perspiring freely, and next morning I was entirely free from fever and had no pain. On the morning of the second day I went to my business as usual, fully cured, and have not had a touch of La Grippe since.

Within the last month I had a right severe attack of Muscular Rheumatism, used the Oxydonor three nights, and was straight again. Yours truly,

E. F. SHROPSHIRE.

LA GRIPPE.

Belleville, Ills., March 24, 1894

Dr. Sanche:

Dear Sir—I began using your Oxydonor "Victory" after taking a relapse of La Grippe. After using it for four days was able to be about, then continuing its use I was completely cured within a week.

Yours truly,

JOHN EGNER.

LA GRIPPE AND PNEUMONIA.

32 Broadway, Bath-on-Hudson, N. Y.,
Dec. 28, 1896.

Dr. H. Sanche:

Dear Sir—In February, 1895, I was down with the third attack of La Grippe within three months. I used the

Oxydonor "Victory," which cured me of that, and prevented Pneumonia twice since.

I have not had a doctor for two years for myself, although I was often under his constant care for months at a time. At one time he called every day for over seventy days in succession. I heartily recommend the Oxydonor to do all it claims. It is the best and cheapest doctor I ever had.

(MRS.) J. A. LA BONTE.

LA GRIPPE.

Augusta, Me., Feb. 20, 1894.

Dr. H. Sanche:

Dear Sir—I had a severe attack of La Grippe, I was in such pain all night I could not sleep. At four o'clock in the morning, I was in such severe pain my husband persuaded me to try Oxydonor "Victory." In half an hour I dropped asleep, and when I awoke I was free from pain, and did not have any more. I am now treating myself for Nervousness and General Debility, and KNOW IT WILL CURE ME.

(MRS.) CLARA PACKARD.

LA GRIPPE.

14 Van Tromp St., Albany, N. Y., Jan. 20, 1897.

Dr. H. Sanche,
261 Fifth Ave., New York.

Dear Sir—I have sold a number of Oxydonors in this vicinity, and I have yet to find an instance, where it has been used according to directions, and suitable time given, that it has failed to do all that is claimed for it. Have seen it break up La Grippe and chills in less than two hours.

Two years ago, an old lady, very much broken down, began using the O. V. for tonic treatment. In a few months she was quite well, and her friends said she appeared 15 years younger. She has used it since as needed, continues well, and in reply to her daughter who recently asked her if she felt as though she was 81 years old, said, "No, I feel as though I was 15." Another lady here in

Albany who has used it a year for herself and family, said, "I would not take $1,000 for my Oxydonor 'Victory' if I could not get another like it."

Hoping you will receive a full reward in the gratitude and financial support of suffering humanity, I remain,

Yours truly,

CHARLES A. TAGGART.

LA GRIPPE.

Mocar, Iowa, Jan. 28, 1895.

Dr. H. Sanche, Detroit, Mich.

Dear Sir—The Oxydonor has just brought my wife through a very severe case of La Grippe. I am very much pleased with the instrument; it does all you claim for it.

Yours very truly,

F. G. THOMAS.

LA GRIPPE.

Dunellen, N. J., May 6, 1893.

Dr. H. Sanche:

Dear Sir—Having just been cured in a most remarkable manner of a severe attack of La Grippe, by your famous Oxydonor, I wish to express my thanks and appreciation.

Two days ago, I was seized with La Grippe, and forced by the severe pains to take to my bed. I applied the Oxydonor during the night. This, in a short time, caused me to perspire freely, and eased the pains sufficiently to enable me to sleep. I suffered a good deal yesterday, particularly with pains in my head, neck and back, and had to lay by all day. But at night time I applied Oxydonor again, and this morning find myself perfectly free from all pain or trace of the attack.

I consider the cure little short of miraculous.

I think your wonderful discovery should be made known to all sufferers.

FREDERICK BARKER.

LATER REPORT.

253 Broadway, New York, June 18, 1897.

I have employed the Oxydonor in curing ailments in my family for several years past, and have always found it gives relief promptly and with the greatest satisfaction.

I have used it for myself in two attacks of La Grippe, and in each case it relieved me in a few hours, and completely cured in a day or so.

I have also used the instrument for Fever with two of my children with marvelous results. I have entire confidence in Dr. Sanche's discovery, and will always use it in my family when we have any sickness.

Yours truly,

F. W. BARKER.

LA GRIPPE.

Pemberton, Shelby Co., Ohio, June 29, 1896.

In January, 1893, I had La Grippe; then had Quinsy and almost choked to death. My limbs were cold and numb and then began to swell. My joints were stiff from hips to toes. I could walk only by slipping my feet along a little at a time.

In the following September I bought an Oxydonor and began using it without faith. By October 1st, I was free from all suffering and could walk without pain, the swelling and stiffness all gone.

I used it until the first of April and the doctor pronounced me a sound woman again.

I have not taken a dose of medicine since using Oxydonor.

My age is forty-four and I am much more able to work now than I was ten years ago.

J. J. MAXWELL.

LOCOMOTOR ATAXIA.

Binghamton, N. Y., Nov. 21, 1895.

Dr. H. Sanche:

Dear Sir—I was taken with lame back and partial loss of use of lower limbs. I grew worse all the time until I could not lift my feet from the floor; all I could do was to slide them along. My head bothered me so I was not fit for business or anything else. I made up my mind to try the Oxydonor. I stopped taking medicine and used it with ice until it made my limbs pain me so I could not bear it. Then I used it in water as long as I could bear it, which was about four hours every night for about two

weeks, when the pain left me, and in two days' time I regained the use of my limbs, and have been all right ever since. My head improved from the start. Now I can not speak too highly of it.

One of my brothers died with Spinal Disease, or Locomotor Ataxia, and I have another who has been helpless for years and can get no help. You can imagine how I felt when I was in this shape, thinking I might be as bad off as they.

Yours respectfully,

J. R. MOSHER.

LOCOMOTOR ATAXIA.

No. 563 Case St., Cleveland, O., Oct. 21, 1895.

Dr. H. Sanche:

Dear Sir—In January, 1893, the writer was almost a complete wreck, his trouble being then pronounced "Incipient Paralysis," and later on "Locomotor Ataxia." On May 8th of this year I was induced to try Oxydonor "Victory," which I have been using very religiously ever since with very substantial and satisfactory results. Within six weeks my wheeled chair was relegated to the garret. All paralytic features almost entirely eradicated. Prior to its use I had taken bowls of Iodide of Potash, Mercury, Arsenic, etc., tried weeks of "dry cupping," electricity (dry and wet), massage, two months at Hot Springs, Ark., all without any very material benefits.

Very truly and gratefully yours,

FRANK HAYT.

LOCOMOTOR ATAXIA.

Port Townsend, Wash., Aug. 3, 1896.

My sister-in-law is doing splendidly. When I secured the Oxydonor she could not walk (Locomotor Ataxia). She has improved so much now that she is running an ice cream parlor. I have great faith in the instrument and recommend it to everybody.

Very truly yours,

F. L. BAKER.

LOCOMOTOR ATAXIA, TYPHOID FEVER.

Sedalia, Mo., Apr. 25th, 1897.

Dr. H. Sanche:

Dear Sir—About five days after I received the Oxydonor in July last I had a second attack of what the doctor, the first time twelve years ago, said was caused by the passage of sand or gravel from the kidneys, through the ureters to the bladder. In my first attack the doctor relieved the pain with medicine in about four hours, but for the two following days I had considerable fever, and altogether I lost a week's time from the sickness. In my second attack the "Oxydonor" relieved my pain, which was very agonizing, and made a complete cure in four minutes. The success in this instance I consider repaid me for my outlay for the Oxydonor, as being cured I was enabled to go out on my run the same day, and doubled the road thereby, making eight dollars.

My son-in-law had an attack of Typhoid Fever about 9 o'clock in the morning. He went to the Hospital (R. R.) and after examination, they wanted him to go to bed there, but he refused; they gave him some medicine, and told him to let them know if he got worse, and they would send for him. I saw him about 5 p. m.; he had been in bed all day, only rousing up long enough to take his medicine. I stopped the medicine at six o'clock, and applied the Oxydonor about 7:30 p. m. A little after 9 p. m. he wanted something to eat, which he ate with a relish, after which he went to sleep and slept all night. I took Oxydonor off about 6 a. m., and I believe he was cured, but to make a sure job of it I had him use it for three nights more. He took no more medicine and was not obliged to go to bed again for that spell of sickness.

Mr. H. L. Berry, whom I saw at the request of a mutual friend, was in the half way stage of Locomotor Ataxia, after paying out thousands of dollars for doctors and medicines. After using the Oxydonor about three months he told me that he had not felt so well for fifteen years, had a good appetite and was able to attend to his business. The last time I talked with Mr. Berry he said he did not have a thing to complain of in the world. Another friend caught a severe cold, and I believe was on the verge of Pneumonia; one night's application made a complete cure.

I am in my 58th year, and about as strong as any one can be.

Believe me, yours in the cause of suffering humanity,

H. N. SMITH.

LAME BACK.

Stockton, Cal., Nov. 2, 1896.

Dr. H. Sanche:

Dear Sir—Oxydonor was received the 15th ult. My husband was almost helpless with Lame Back, has been troubled more or less for fifteen years. The effects of the first treatment were magical; he has used it regularly and is steadily improving; believes a complete cure will be effected. I have also received benefit from it.

(MRS.) A. C. KNOWLES,
Central M. E. Church.

MALARIA.

Dansville, N. Y., Feb. 18, 1895.

Dr. H. Sanche:

Dear Doctor—Having been afflicted with Malarial Fever for over three months, medicine failing to check the fever, I purchased Animator No. 4. After wearing the same for five nights was, to my surprise, perfectly cured. It is now three months since fever was checked by Animator, but since the cure I have felt nothing of the Malaria.

The Animator has proven so perfectly satisfactory in cases of sickness for which it is recommended (fevers) that we desire to possess the very best (physician) in this new method of treatment of all diseases. Enclosed you will find check for which please send me the Oxydonor "Victory."

Thanking you for your kindness, I remain,

Yours truly,
(REV.) W. E. RONEY.

MALARIA AND LA GRIPPE

1230 Fifth Ave., Altoona, Pa., March 20, 1895.

Dr. H. Sanche:

Dear Sir—Yours of the 20th just at hand. We feel loath to part with the little doctor, even for a while, having learned to trust it further than all doctors and medicine combined.

I have to acknowledge the speedy cure of a severe sprain

by one application of the Oxydonor. Also it has broken up a case of Malaria and La Grippe on a neighbor. No chills after first application and steady improvement afterward.

My sister, who has Chronic Throat Trouble, feels that it is doing her much good. Was relieved of a severe cold and hoarseness without medicine, and far more speedily than greasing or dosing ever did.

Yours very gratefully,

MARY A. GILMORE.

MALARIA, WEAK EYES, INDIGESTION.

2036 San Antonio Ave.,
Alameda, Calif., Feb. 6, 1894.

Oxydonor "Victory" has proven itself a great blessing in our family. We have used it for over two years and find it eclipses all other remedies in the treatment of our various ailments. Malaria and Neuralgia have entirely disappeared under its power, and in the treatment of children's troubles generally, Teething, Colds, Fevers, Indigestion, Weak Eyes, Biliousness, etc., we can truthfully and thankfully say we have never seen its equal.

Yours sincerely,

(MRS.) M. W. F. BROWN.

MALARIA, LA GRIPPE, RHEUMATISM.

13 E. Mt. Pleasant Ave.,
Philadelphia, March 24, 1894.

The Oxydonor "Victory" has done more for me and my family than I had hoped it would. For a number of years I woke up every morning with pains in my shoulders from Rheumatism. I had been troubled with it for eighteen years, and since I used the Oxydonor "Victory" last summer, I can say that I am entirely free from it. Last fall I conducted a meeting in a malarial section of the country, and was soon seized with Malaria. I applied "Victory" and that was the last of it. Then I had an attack of the Grippe twice last winter, and in both cases the symptoms left me after one or two applications. To my family it proved just as beneficial as it did to me.

(REV.) J. F. GROB.

MALARIA.

Carmi, Ill., Oct. 24, 1896.

Dr. H. Sanche:

I can heartily recommend the Oxydonor. I have used it for nearly two years and find it a successful and wonderful protection against Malaria, Nervous Exhaustion and Nervous Headache. For ministers and public speakers I believe it to be better than medicine. It is a friend that I would not part with.

(REV.) R. STEVENSON,
Pastor Presbyterian Church.

MALARIAL FEVER.

Cedar Rapids, Ia.

Our little girl, who has always been delicate, was sick with Malarial Fever and a very bad Cough. We gave medicine for some time, but she was daily growing worse, could not eat, and was not able to sit up much. We finally threw away the medicines, obtained an Oxydonor and applied according to directions. In less than two hours the fever was broken, and in three days she had a good appetite and was able to sit up, in a week was back in school.

Before using it quite two weeks her cough was gone, and she has continued to gain in health and strength. We have also used it for various other ailments ourselves, and it has never failed to do the work when used according to directions.

(MR. and MRS.) F. D. EVANS.

MALARIAL FEVER.

8 Jefferson St., Roanoke, Va., Oct. 24, 1896.

About three months ago, I bought one of Dr. Sanche's Oxydonor "Victorys" for Malarial Fever, and to-day I can say it saved my life, and I am well again, and feel better and weigh more than I have for many years. I have not used any medicine since I bought the Oxydonor.

I think it the greatest invention ever discovered. The world would not buy mine, if I could not get another.

Yours truly,

ROBERT E. SMITH.

MENINGITIS.

The following letter, received from Col. M. C. Fulton, at one time professor in the Georgia State University, and a well-known citizen, needs no comment. Read it:

Decatur, Ga., Feb. 6, 1893.

A few weeks ago my son, T. N. Fulton, was taken sick with high fever and intense pain in the head. By advice of friends we decided to try Dr. Sanche's "Victory" and take no medicine.

But realizing that he was a very sick man, we sent for Dr. W. A. Martin, of Oxford, our family physician for twenty-five years, to watch the case. Dr. Martin at once pronounced the disease an aggravated case of Meningitis. He lost his own son, a stout, healthy young man, while at college at Oxford two years ago, from the same disease, in spite of all he and other physicians could do for him.

Dr. Martin said, after observing carefully the favorable effect of the "Victory" on the patient, that he could not advise a change of treatment. He remained with us four days, kindly helping us nurse, and noting the wonderful results of the "Victory," until he considered the patient out of danger and safely convalescing, without advising or giving a drop of medicine.

Dr. Martin resides at Oxford, Ga., and will corroborate the above statement; so will my son, T. N. Fulton, who can be seen any day corner of Hunter and Forsyth streets, Atlanta. Recovery in this case was due to the "Victory," clearly showing its power over disease in one of its most dangerous forms. I have myself used the "Victory" a short time for Dyspepsia, Palpitation, Kidney and Constipation troubles, with real benefit.

Has not Dr. Sanche discovered some force or principle of life, or beneficent law of the Creator, hitherto unobserved, which invests him, armed with his wonderful "Victory," with complete control over disease, if taken in time, absolutely discarding all medicines and methods heretofore known to the medical world?

M. C. FULTON.

LATER REPORT.

Decatur Ga., June 14, 1896.

The above is a true statement given by my father.

I take pleasure in saying I am indebted to Oxydonor "Victory" for my recovery. I am satisfied it is a good thing. I have bought two. Yours respectfully,

THOS. N. FULTON.

MEASLES, PLEURISY, FLUX AND WHOOPING COUGH.

Law Office of B. Lacy Hoge.
Roanoke, Va., Nov. 10th, 1896.

My child, six years old, was sick for eight weeks, confined to his bed for five weeks. He had Measles, Pleurisy and Flux, and the doctor said if he took Whooping Cough (to which he had been exposed), he could not possibly get well. On Thursday the doctor said he had Whooping Cough and could not recover, and on Friday morning I stopped all medicines and applied the Oxydonor. I kept it on him eight hours and took it off until Saturday morning, applying it again in the same way for eight hours, and again on Sunday. On Monday morning my boy was up and had his clothes on sitting in a chair when the doctor came to see him. The physician was surprised and said it was a miracle, but he did not know that the Oxydonor had been used on the child.

B. LACY HOGE.

MEASLES, INDIGESTION, COLDS.

Salem, Va., Dec. 11th, 1896.

I have been using Oxydonor in my family for about three months. I have not had a physician to visit us professionally in that time. My wife was cured in two nights of a Cold such as usually lasted her four to six weeks and is then followed by a cough. No cough followed the Cold cured by the Oxydonor. Last night my wife retired complaining of soreness and aching all over her face and limbs, I applied the Oxydonor; this morning all trace of soreness and aching is gone. I have treated my children for deep colds verging close to Pneumonia,

and would probably have developed into Pneumonia but for the relief afforded by the Oxydonor.

One of my children had what was pronounced Measles. The Oxydonor cured it in twenty-four hours; of course the eruption remained for several days, but the disease disappeared. Just nine days afterward, the second child was taken with every symptom of Measles, and promptly cured by the use of the Oxydonor. We used no medicine in the above cases.

I find the Oxydonor induces sound, refreshing sleep, aids digestion, and invigorates the system generally. It is simply wonderful. J. R. C. BROWN, JR.

NERVOUS PROSTRATION.

Lexington, Ky., April 20, 1895.

Dr. H. Sanche:

Dear Sir—Send you by to-day's mail one of your wonderful discoveries, viz.: Oxydonor "Victory," of which I have torn wire from vocor. Please repair and send it by the first mail, for it is a HOME BLESSING, having raised my wife from her bed in four days, who has been suffering from Nervous Prostration. Lose no time as we can not do without it. Respectfully yours,

(DR.) W. HUNTINGTON.

NERVOUS PROSTRATION.

San Francisco, Cal., May 2, 1896.

Dr. H. Sanche:

Dear Sir—I have been using one of your Oxydonors about eighteen months in my family. When I purchased it I was suffering from Nervous Prostration, caused by overwork; after beginning its use I began to improve immediately and during the past year have been able to do more work than in any of the other past twenty-five years of my ministry. I have used the Oxydonor with great success in the treatment of my children for all the ailments with which they have been attacked.

Very truly yours,

WM. A. GARDNER,
Pastor West Side Christian Church.

DR. SANCHE'S PRIVATE OFFICE, 264 WEST FORT STREET, DETROIT.

NERVOUS DYSPEPSIA AND NERVOUS PROSTRATION.

Rouse's Point, N. Y., Aug. 8, 1895.

Dr. Hercules Sanche, 261 Fifth ave., N. Y.

Dear Sir—Having been a sufferer for the past seven years from Nervous Dyspepsia and Nervous Prostration, unable to leave my room or see any one for months at a time, and having tried almost every remedy under the sun, consulted with the most eminent physicians in the United States all to no avail, it gives me much pleasure to say a word regarding the merits of Dr. Sanche's Oxydonor "Victory," which after six weeks' use restored me to my former health. Since then I have been entirely free from all my former troubles, in full enjoyment of the best of health.

I am now able to sleep well, eat what I like, and am able to stand almost anything, in fact entirely cured, and I cannot say too much in favor of the Oxydonor, which has, indeed, been so beneficial to me.

You are at perfect liberty to refer any one to me.

Yours truly,

MRS. GEO. C. HOWE.

NERVOUS PROSTRATION AND BLUE MONDAY.

Metamora, Mich., April 30, 1896.

For over one year I suffered from Nervous Prostration. To such an extent did it affect me that it became a question as to whether I would not be compelled to abandon the ministry, in which time I had to resort to drugs of various kinds without any appreciable relief. A few months since some of my friends advised me trying the Oxydonor "Victory," which I did with results for which I am devoutly thankful, but which words will fail to express. I am almost completely over the Nervous Prostration trouble, and that with doing a great deal of hard work during the time of my using it, and not a single drop of medicine of any kind.

For Nervous Prostration there is nothing equal to Oxydonor "Victory."

BLUE MONDAY ABOLISHED.

To the Ministry—Blue Monday seems to be among the

inevitables. To preach three times a day, drive anywhere from 8 to 25 miles (or more) every Sunday, causes such a drain upon the system that on Monday, weary nature is wont to complain. Rest or light occupation becomes a necessity.

HOW TO ABOLISH IT.

Put on the Oxydonor "Victory" Sunday night on retiring and get up on Monday morning as fresh and bright as on any other day of the week. This is no theory but sober experience. I consider the Oxydonor "Victory" a friend to all suffering from the above mentioned, and indeed from all physical ailments.

The above is entirely unsolicited, but cheerfully given.

(REV.) W. J. HARPER,
Pastor of First M. E. Church.

NERVOUS PROSTRATION.

Kingston, N. Y., Nov. 6th, 1896.

Dr. H. Sanche:

My Dear Sir—About seven years ago I had a very severe attack of Nervous Prostration, being unable to sleep without the use of opiates, and for two years I doctored with four of the best physicians in our city and also in New York and Brooklyn, all without any permanent relief.

About that time I heard of your instrument through a friend, and by her entreaties I was induced to try it, and in from four to six weeks I found great relief, and from that time to this have enjoyed fair health most of the time. Whenever I feel the least indisposed I resort to the Oxydonor and soon find relief.

Dear doctor, I cannot speak in too high terms of your wonderful discovery, and I assure you there is not money enough to purchase my Oxydonor "Victory" if I could not get another.

(MRS.) C. B. SHAFER.

NERVOUS PROSTRATION.

235 Second St., S. E., Washington, D. C.,
February 24, 1892.

Dear Dr. Sanche:

I willingly add my testimony to the many you have received, regarding the beneficial effects following the use of your instrument "Victory."

Our eldest daughter, a girl of slight frame to begin with, injured herself nearly eight years ago while playing. The

injury appeared to be a sprain in her right side. The first physician called in, although a man of assured standing in his profession, did not seem to know how to treat a sprain, and in consequence the efforts of twelve physicians afterwards failed to raise our child from the condition of helpless prostration into which she fell. Last August we began the use of "Victory," and *victorious* indeed it seems to be thus far. When I asked the invalid what I should write you, she answered, "Tell Dr. Sanche I am improving every day, and am in high hopes of complete recovery."

She could not walk a step, nor use her hands, nor help herself in any way before using the instrument.

The "Victory" with no medicine whatever has so far restored her that she can walk a *considerable distance unassisted,* can use her hands well and can read and write once more.

She has progressed so far in various other respects that it looks as though we would before a great while, have our child restored to us in the bloom of health again. This is one result thus far in our house, of the use of your beneficent discovery, but it is not all. Our youngest daughter had a prolonged attack of Grippe in its very worst form. The after-effect was a fearful prostration of body and mind. She was treated by two eminent physicians, was sent to the country, placed on horseback, etc., but with no beneficial results. She seemed to be sinking into decline and melancholia, when she began using your "Victory." *Immediate* benefit was received. You will know how far it has benefited her by this time, when I tell you that after attending a party last evening, where she danced until midnight, she was up this morning and off to her all-day studies at the Corcoran Art School, the same bright, energetic girl that she was before the attack of Grippe.

I hope, my dear Doctor, that this friendly letter will be of use to you.

From all that we know personally of your "Victory," we are not in the least surprised at the pride with which you regard it. We feel that we have the greatest cause for gratitude to the Author of All Good for endowing you with brains to make your wonderful discovery, and the patience to prosecute it to a successful end. Wishing you all prosperity and happiness.

Sincerely yours,

MARY A. FAIRFAX.

235 Second St., S. E., Washington D. C.,
April 22, 1893.

My Dear Dr. Sanche:

I am perfectly delighted to let you see that I can now write to you with my own hand. I have been improving steadily and markedly, since mamma wrote her last statement, and I regard it as certain—"if nothing happens"—I will soon be restored to complete health. My crooked spine has come all straight again, and the worn-out, helpless feeling never comes over me now.

Yours, my dear Doctor, with gratitude,

LILLIAN VERE FAIRFAX.

LATER REPORT.

235 Second St., S. E., Washington, D. C.,
June 21, 1896.

Our opinion of the Oxydonor is unchanged, as above stated, but I would cite one single case. One summer day, I was attacked with a frightful Rheumatic pain which nearly caused me to faint. I applied the Oxydonor to my ankle and in half an hour the pain was assuaged, and in three hours I was up.

Before I heard of the Oxydonor I had the same malady and it took one of the best physicians three weeks to cure me. Very truly,

MARY A. FAIRFAX.

NERVOUS PROSTRATION, NEURALGIA AND DYSPEPSIA.

Washington, D. C., April 2, 1893.

Notwithstanding my utter incredulity which I so stubbornly, and yet sincerely, persisted in at the time of purchasing, I now take pleasure in strongly endorsing your truly wonderful "Victory."

At that time Mrs. Youngs was, and had been for many months a great sufferer with Nervous Dyspepsia, Neuralgia and Prostration, which all other remedies had failed to cure; and it was in my discouragement and alarm that I was driven to enquire and finally try your magic healer. The result has been simply wonderful. By the faithful use of the instrument, Mrs. Youngs has fully recovered, and

is looking as well and strong as ever and has gained ten pounds. The details of her steady improvement and final recovery would seem almost incredible if fully stated, but Mrs. Youngs' present condition and appearance are conclusive evidences of what Dr. Sanche's "Victory" has done for her.

For some time I have felt it my duty to write the above acknowledgment and to thank you, and I may add that you are at liberty to refer to me at any time.

Yours very sincerely,

ELFONZO YOUNGS.

LATER REPORT.

ELFONZO YOUNGS COMPANY,
Wholesale and Retail Groceries.

428 Ninth St., Washington, D. C., June 13, 1896.

My wife has used the Oxydonor with great success for Chronic Dyspepsia, Sick Headache and Neuralgia. We have a young lady clerk in the store who, a year ago, was sick with Dyspepsia. After a faithful trial of Oxydonor she gained twenty-five pounds and is the picture of health now. We believe in the Oxydonor.

Yours truly,

ELFONZO YOUNGS.

NERVOUS PROSTRATION, HEART TROUBLE.

178 Crew St., Atlanta, Ga., Sept. 24, 1892.

Since my mother's miraculous cure with the "Victory" last winter, I have used it in my family for various troubles with entire success. Only a few days ago two of my children were taken sick at the same time with high fever, and were both quickly cured by the prompt use of "Victory." I can't too highly praise this wonderful instrument made by Dr. Sanche, the greatest benefactor of his race. My best wish for suffering humanity is that every one may get the benefit of it.

Yours truly,

ERNEST F. CLARK,

178 Crew St., Atlanta, Ga., July 25, 1896.

The Oxydonor undoubtedly saved my life over four years ago, when I was suffering with Nervous Prostration, two skillful physicians having given me over. We knew nothing about the Oxydonor until a dear friend suggested and begged that it be put on me, though I had sunk into unconsciousness. Since then it has been my constant friend.

I have Heart Trouble, but my "Victory" gives me strength. I am in my sixty-seventh year, yet I can walk up-town and back, quite two miles, without troubling me in the least; indeed it does me great good.

A doctor never enters our door except as a friend dropping in for old acquaintance sake. They, of course, will laugh or make fun of Oxydonor, yet they see our children thrive under its wonderful healing and strengthening powers.

'Tis a God-given discovery and Dr. Sanche's name will be blessed by thousands. Respectfully,

(MRS.) A. B. CLARKE.

NERVOUS PROSTRATION.

7-9-11 Bridge St., N. Y. City, April 21, 1893.

I take pleasure in certifying that I have been immeasurably benefited by the use of Dr. Sanche's Oxydonor "Victory."

In November, 1891, I was seriously ill with an attack of Nervous Prostration, brought on by too close application to business. I was racked with pain, and for three weeks was unable to sleep more than a few minutes at a time. I did not get more than one hour's sleep together during each twenty-four.

To-day, I am cured—and I attribute my cure solely to Oxydonor "Victory." My niece borrowed my Oxydonor "Victory" a few weeks ago, and returned it this week. She was suffering from depression of spirits; and when I loaned her the instrument she looked like one who had had a long illness; and when she returned it she looked like a different being, and felt like one, she said.

A lady in her seventy-fifth year used the same instrument for a nervous pain in her face, which her family physican told her could only be cured by having the nerve

cut out, and in three days she had relief, and has not felt the pain since, and that is nearly a year.

I know of several other remarkable cases, and I feel so grateful to Oxydonor "Victory."

JOSIAH RICH.

LATER REPORT.

7, 9, 11 Bridge St., New York, March 19, 1895.

I have nothing to retract regarding the report which I gave to Dr. Sanche. My views as then expressed, have been confirmed by later experience. Yours very truly,

JOSIAH RICH.

NERVOUS PROSTRATION.

Gibson, Pa., May 10, 1893.

Dr. H. Sanche:

Dear Sir—I was induced to buy your instrument, called Oxydonor "Victory," my wife being at the time in rapid decline from various chronic diseases, such as Nervous Prostration, Hemorrhage of the Bowels, Kidney and Liver Troubles—in fact, she was just a bundle of all kinds of diseases. But joy has come to us by your magical invention. Her physicians told her last fall that to overcome those nervous diseases would be a Herculean task.

Yours truly,

H. WEBBER.

LATER REPORT.

Gibson, Ga., June 15, 1896.

I believe that the Oxydonor will do all that Dr. Sanche claims for it. We have had one for over three years, and not one dose of medicine have we taken.

Yours truly,

H. WEBBER.

NERVOUS PROSTRATION.

704 Madison St., Toledo, O., 5, 15, '95.

We have used Oxydonor "Victory" in our family for nearly a year, and are satisfied that the statements you

make in regard to it are true. I first used it for Nervous Prostration, from which I had suffered for over a year and a half, being unable to attend to business much of the time. After seven days' use of Oxydonor I was greatly improved, and by continuing its use a short time I was entirely cured and in better health than for some years.

We value it highly and would not part with it for any consideration if we could not obtain another.

Yours truly,

EVERETT M. COOK, Dentist.

NERVOUS PROSTRATION, COLDS.

Mainsburg, Pa., March 12, 1895.

I have used the Oxydonor in my family with the most beneficial results. By its use a daughter has been permanently cured of extreme Nervous Prostration. The doctor had given her up. Her recovery seems almost miraculous.

All my family testify to the beneficial use of Oxydonor for Colds and other ailments.

(MRS.) EMMA AUSTIN.

NERVOUSNESS.

474 O St., N. W.,
Washington, D. C., November 5, 1891.

The use of your "Victory" during the past few months has convinced me that its merits fully justify all that you claim for it. Unless I could procure another, I would not part with the one I have upon any consideration.

Yours very sincerely,

A. N. THOMPSON.

LATER REPORT.

Washington, D. C., June 19, 1896.

My personal use of Oxydonor "Victory" has been principally for Nervousness, and its use has been attended with beneficial results. From my experience with the Oxydonor, I think well of it. Very respectfully,

A. N. THOMPSON.

NERVOUSNESS, SICK HEADACHE.

Millville, N. J., March 11th, 1895.

I am much improved in health, and I am not compelled to take medicine of any kind since I have used the "Oxydonor." I am not as nervous as I was, and do not have the Sick Headache. You are at liberty to publish this if you wish. Very respectfully,

(MRS.) ISAIAH SHELDON.

NERVOUSNESS, INSOMNIA AND INDIGESTION.

Bank of Wayne.

Goldsboro, N. C., Sept. 19, 1895.

Dr. H. Sanche, Detroit, Mich.:

Dear Sir—It gives me pleasure to add my statement to the merits of your Oxydonor. It has done for my family what medicines failed to do, and I would not part with it for many times its cost, if I could not get another.

For Nervousness, Insomnia and Indigestion, I think it without a parallel. Yours truly,

W. E. BORDEN, Cashier.

NERVOUS TROUBLES.

Port Lavaca, Tex., Dec. 17, 1895.

Dr. Hercules Sanche, Detroit, Mich.

Dear Sir—Until little over a year ago my wife for a long time was an invalid, suffering from a complication of Nervous troubles, and for eighteen months only kept alive by the skilful treatment of a fine doctor; but she gained no strength and but little relief from her sufferings until a friend recommended me to get your Oxydonor, which I did, and now we believe, thanks to it, she has recovered her health and strength.

The effects of its use were almost immediately perceptible; she slept well, and within a week was able to walk a mile, when for more than a year she could hardly walk across her room. Her improvement has been slow but sure, one complaint after another giving way before the effects of your wonderful discovery. We have used it for numerous complaints of the children, and always with satisfaction. I believe in it so strongly, that I never lose an opportunity to recommend it to others. I would not take a thousand dollars for it if I could not get another. Yours very truly,

H. M. HENDERSON.

NERVOUS EXHAUSTION.

Alhambra, Cal., February, 1895.

I hereby certify that I have used Oxydonor "Victory" since April, 1894, and still use it as directed. Twenty-three years ago, while in perfect health, I received a shock which resulted in my gradually losing the use of myself. I was four years on crutches, and have been ten years in a wheel-chair. The last two months I was unable to feed myself. During that time, I suffered very much of agonizing pain in the joints and muscles, which culminated last February, 1894, in Nervous Exhaustion, superinduced by Insomnia.

A neighbor, Mr. Geo. S. Patton, of San Gabriel, brought me his Oxydonor "Victory" to try. The first night I put it on, I slept like a healthy babe all night, and have continued to do so ever since by following "Common Sense Rules" in its application. The pain in my joint, muscle or nerve, will cease inside of ten minutes after properly applying the Oxydonor. My naturally good digestion and assimilation have returned, and I experience no minor troubles, except when getting food rendered unwholesome by poor cooking.

EMILY GRAY MAYBERRY.

NERVOUS EXHAUSTION.

Hailesboro, N. Y., March 22, 1895.

I purchased Oxydonor for myself to test it to know whether I could recommend it to the many sufferers that every pastor must find. I loaned it to a lady suffering a number of years with Nervous Exhaustion and General Debility, and it helped her in six months so she is almost as well as any one. She had hard Headaches almost daily, doctored for over two years, became constantly worse, being very gloomy, despondent and almost useless in every line of work. A few months' further use of Oxydonor will, I think, restore full health. I shall not hesitate to recommend it very highly, as I think it will do all it claims.

Very truly,

(REV.) L. T. CONRAD.

NERVOUS DEBILITY.

Belleville, Ill., March 24, 1894.

Dr. Sanche:

Dear Sir—I have used your Oxydonor "Victory" for Nervous Debility, from which I have been suffering for the past three years; I will state that it has greatly benefited me, and by continuing its use, expect a complete cure. It has been used with the best effects in cases of acute Neuralgia and Colds. I think Oxydonor "Victory" is master of diseases and heartily recommend it to all afflicted. Yours respectfully,

HENRY THORNBURY.

NEURASTHENIA.

Central Wesleyan College, Warrenton, Mo.

I take pleasure in adding my report in favor of Oxydonor "Victory." For seven years I suffered intensely from what the physicians call Neurasthenia, the affliction made its appearance in the fall and continued through the winter to the month of May, Allopathic and Homeopathic treatment were of no permanent avail. My resources being exhausted, on the advice of a friend I secured an Oxydonor. After three weeks of treatment the disease disappeared. A severe cold contracted caused it to return, but another three weeks' use had the same wholesome effect as before. For fully eight months not a trace of the old trouble was felt. As cold weather set in this fall slight attacks returned, but subsided after applying the Oxydonor two or three times. I shall ever be grateful for what this little instrument has done for me.

Respectfully yours,

J. M. RINKEL.

NEURITIS, LA GRIPPE.

2001 Race St., Philadelphia, April 1, 1895.

After doctoring for a year for "Neuritis" of the arm, and being told nothing would do it any good, but six months' rest, I tried the "Oxydonor" and have received such benefits that I am able to use my arm without suffering. I was also cured of a severe attack of "Grip" in a very short time; had I not had the "Oxydonor," would have been in bed a week. You can use this testimony if it will be of any use to you. Respectfully,

(MISS) J. V. BAXTER.

NEURALGIA, NERVOUS TROUBLE, RHEUMATISM, PNEUMONIA.

Cornersville, Md., March 9th, 1895.

Accidentally, and I feel, providentially, I came across your little pamphlet giving a description of the Oxydonor "Victory." The testimonials and references were so reliable and trustworthy, that I felt anxious to try for myself the curative power of the "Oxydonor" treatment.

For a long time I have suffered from Neuralgia, and was obliged to take large doses of quinine, but this new treatment has done away with the use of quinine, and my health has much improved.

Our daughter has been benefited in her Nervous troubles, and my husband, Rev. J. T. VanBurkalow, has had the Rheumatism for twenty-six years, and at times suffered greatly. He had a severe attack this past winter, and found benefit from the use of Oxydonor "Victory." I am hoping by a proper and extended "Oxydonor" treatment he may be fully cured of his long standing Rheumatic troubles.

I would not be willing to do without it in our family.

Yours truly,

(MRS.) J. T. VANBURKALOW.

NEURALGIA.

5 Glenwood Ave., Orange, N. J., June 22, 1896.

When I bought the Oxydonor I was suffering very much with Neuralgia in my neck and head. I think I used it six months before I was entirely cured, but I am very glad to say it cured me. Yours truly,

HARRIET A. WARE.

CURED CHRONIC NEURALGIA TWENTY YEARS' STANDING.

9 Powell St., San Francisco, Cal., Jan. 30, 1894.

Dr. Sanche:

Dear Sir—I have been using your Oxydonor "Victory" with great satisfaction. It entirely cured me of Chronic Neuralgia, with which I suffered over twenty years. After the third week I was cured of the old terror, and it

has never returned. My general health is greatly improved. I think "Victory" is a whole doctor shop. Several of my friends have used mine at different times and like myself are more than pleased with the lasting benefit derived from the use of the little giant "Victory." I consider it the best investment I ever made. Wishing you the success you surely deserve, I am,

Gratefully yours,

J. E. COLLYER.

NEURALGIA IN THE EYES, CHICKEN POX.

Philadelphia, Apr. 10, 1895.

Neuralgia in the eyes, with which my son had suffered for two or three years, disappeared after using the Oxydonor for a week. A year has elapsed with no return of the trouble. In the case of my daughter, Chicken Pox, the use of the Oxydonor "nipped it in the bud." But one pustule developed which determined the disease.

Yours truly,

(MRS.) M. C. SELLERS.

NEURALGIA OF THE HEART.

1018 Fourth Ave., N. W., Roanoke, Va.,
Nov. 27, 1896.

I desire to express my gratitude for the benefit derived from the use of Oxydonor "Victory." I was recently attacked with Neuralgia of the Heart and Back, this being the third attack in five years. I used the Oxydonor twice and was entirely relieved. When it was first applied I had no faith in it, but now I am a strong advocate of its use.

Yours truly,

(MRS.) EMMA L. NORTH.

NEURALGIA.

923 Center Ave., N. W., Roanoke, Va.,
Dec. 12, 1896.

We have used Oxydonor "Victory" for Neuralgia of years' standing, and at the time it was first applied, had been treated by one of our leading physicians for two weeks without any relief. In two hours after "Victory" was applied, I was relieved, and in three weeks I have

had but one slight attack, which was promptly relieved by the Oxydonor.

My father also used it for Neuralgia, and he was quickly relieved.

My cousin used it for Sick Headache, and was also quickly relieved. I am glad to recommend it to all sufferers.

Respectfully,

(MISS) NINA GILL.

NEURALGIA.

22 Luck Ave., S. E., Roanoke, Va., Dec. 1, '96.

With pleasure I testify to the merits of the Oxydonor "Victory," made by Dr. H. Sanche of Detroit, Michigan. Having tested it in a severe case of Neuralgia, it worked a speedy cure. There is no praise that can be too loud in its favor.

LAURA E. EVANS.

NEURALGIA.

Sprague, Wash., Sept. 17, 1896.

After many years of suffering with Neuralgia in the head and face, all medicines, electricity and burnings having utterly failed to give me any relief; in September, 1893, I had an incision of the second division of the fifth nerve, and Oct. 1, the same year, had the nerve Meckles ganglia removed, giving only partial relief. In June, this year, the neuralgic pains returned as excruciating as ever before; again first-class physicians used drugs, electricity and freezing, which as before gave me no relief; I could get no rest. On the 16th day of July I quit using drugs and commenced to use Dr. Sanche's Oxydonor "Victory," which gave me immediate relief. In three days I began to feel like a new man, and now I feel as well as I ever did.

I therefore take pleasure in recommending Dr. Sanche's Oxydonor "Victory" to the sick and suffering, as it is worth more to them than all other remedies combined; its value is beyond estimation.

CHAS. SKOGLUND.

NEURALGIA.

Cedar Rapids, Iowa, March 1, 1897.

I had been a sufferer from Neuralgia of the face and head for over five years, doctored all the time and continued to suffer. The Oxydonor and Animator cured me in a little over one month; since childhood I never passed a winter without severe attacks of Laryngitis, which has not showed the least sign of return this winter. In fact, my general health is better now than it has been for years. The Oxydonor can not be praised too highly.

MRS. MARY ROWAN.

NEURALGIA.

Phoenix, Ariz., June 5, 1893.

Dr. H. Sanche:

Dear Sir—My wife had a violent attack of Neuralgia. I applied the Oxydonor "Victory" under ice. In thirty minutes she was easy and its application entirely relieved her. Subsequently in a severe cold its effect was magical. Oxydonor "Victory" has won our confidence.

Yours sincerely,

(REV.) FLETCHER POMEROY.

PNEUMONIA, NERVOUS TROUBLE.

Queen City, Tex., May 1, 1895.

I have for several years been subject to nervous spells with severe pains in the head, throwing me into convulsions. I have tried many doctors and spent a great deal of money, with no permanent relief.

I was induced to try Oxydonor "Victory" last February, and I have not had a pain since the first week I commenced using it, and I feel as well as ever. It has done more than was claimed for it. It will not make a young man out of an old one, but it will make a well man out of a sick one.

I have used the Oxydonor in several cases of sickness, with good results. Cured one case of Pneumonia in 48 hours.

I can not express my appreciation of the Oxydonor "Victory."

J. P. GRIFFIN.

TYPHOID-PNEUMONIA.

Juliaetta, Idaho, Nov. 29, 1895.

I can not express to you my gratitude for the use of your Oxydonor during my sickness, for I have had a very severe attack of Typhoid-Pneumonia, and if I had not had great confidence in it, caused by curing myself of Rheumatism, I doubtless would have employed a physician, for I was in very great pain across my lungs; and by applying it as directed, the pain was driven away, my fever was broken and I began to mend; but for days I coughed up blood and phlegm, and my throat was very sore and ulcerated. This soreness was also removed by applying the Oxydonor, and in a marvelous way I have been cured of this fearful disease. I am now almost well, have a good appetite, and believe if I had not used the Oxydonor, I would never have survived; and I must say it is all it is recommended to be.

Yours very truly,

SYNNIA HUGHES.

CURES SEVERE PLEURISY.

No. 321 Montgomery St.,
Syracuse, N. Y., April 25, 1893.

Dr. H. Sanche:

Dear Doctor—In February last I was chilled in a storm, and in the afternoon of the next day, I was taken with a severe attack of Pleurisy. The "Victory" was applied with vocor in ice, and in three hours I was relieved. I used the instrument during that night, and the next day in ice water—taking no medicine—and was able to attend to my office duties. I did not feel a trace of the pain after the second night.

MRS. HARRIET D. EMENS, M. D.

CRAIG SHIPBUILDING CO.

John Craig, President.
John F. Craig, Secretary.

Toledo, Ohio, June 16, 1893.

Dr. H. Sanche:

Dear Sir—Enclosed you will find a report from our old family physician who doctored our family for over twenty years, prior to our using your Oxydonor "Victory."

DR. SANCHE'S STUDIUM, 264 WEST FORT STREET, DETROIT.

I think his wife's cure one of the greatest miracles, as her mother and sister before her both died from a similar attack, and the consulting physician told him she could not live forty-eight hours, when he applied the "Victory."

Yours very truly, JOHN F. CRAIG.

PARALYSIS.

Office of J. P. Reed, M. D.,
Rockwood, Mich., June 14, 1893.

Dr. H. Sanche:

Dear Sir—I take pleasure in recommending your Oxydonor to all persons afflicted with that dreaded disease Paralysis.

My wife had a stroke of Paralysis which destroyed the entire use of her left side, and could not feel the prick of a needle on the entire side, nor could she move it a particle. I called in consultation four physicians and they gave me no encouragement whatever.

Through the influence of Mr. Craig's people of Toledo, Ohio, I consented to use one of your "Victorys." We have used it for the past two years, and I assure you that words will not express my gratitude to you and those who recommended the use of your Oxydonor "Victory." You may publish this if you wish, as I shall never forget what it has done for my wife; she has almost entirely recovered, and is, while I am writing this, at work among her flowers.

Your grateful friend,

J. P. REED, M. D.

PARALYSIS, LA GRIPPE, INDIGESTION.

No. 103 Church St.,
New Brunswick, N. J., June 18, 1896.

I have had Oxydonor "Victory" since February, 1893.

I had been left quite weak from an attack of La Grippe, and also Indigestion for years. Oxydonor relieved me and strengthened me, making me feel like a new man. Mr. W. H. Thompson of 25 Governor St., Newark, N. J., being in this city, called on me and gave an account of his experience with Oxydonor, that seems almost like a miracle. He had a stroke of Paralysis of the left side, and could not talk nor sing (he being a chorister in his church). After using Oxydonor, and when he called on me, he was able to converse as freely as any one, and also to sing with ease and pleasure. Respectfully,

J. B. STOCKTON.

PARALYSIS, DYSENTERY, SCARLET FEVER.

Austin, Ill., Nov. 27, 1891.

I value Dr. Sanche's "Victory" more than I can express. If I could not replace it, gold could not buy mine.

My trouble is in process of cure, and every time the pain returns, thirty minutes' use of "Victory" relieves me entirely, and I can feel the muscles in the affected parts growing stronger. I bought one for a friend who has been troubled with Dysentery for some fourteen years, and with every attack, was disabled a week. Now she applies "Victory" under ice and goes to bed, and in the morning is cured and well.

So I cheerfully bear testimony to its great value.

JAMES WHITEHEAD.

LATER REPORT.

Austin, Ill., June 22, 1896.

When I first heard of Dr. Sanche I was in Detroit, Mich., and I discredited the statements concerning his method of treatment, they seemed so wonderful. I asked the address of some who were using the instruments, and found at the first house they had two children who had been cured of Scarlet Fever. At another house, I found a woman, with several children, who did all her own work. She had run down to a shadow, and they were going to send her away, when they heard of this little instrument (Oxydonor), *and in three weeks she was cured.*

I then met a Literary Editor of one of the Detroit papers, and he informed me that six months before he had lost the use of one limb entirely and the other was going in the same way; that he suffered great loss in mental force and expected he would have to quit business and die.

He walked with only one cane when I saw him, and his intellect was clear and bright, all cured with the wonderful little instrument.

Then I felt that I must see Dr. Sanche. I called on him and was delighted to find him a perfect gentleman and an accomplished scholar. The difficulty would be to say what the Oxydonor will not cure.

Yours sincerely,

JAMES W. WHITEHEAD,
P. O. Box 235.

PARALYSIS, HEART TROUBLE, KIDNEY TROUBLE, ETC.

Bellefontaine, O., June 25, 1896.

The 19th of July next will mark three years since I first commenced the use of Oxydonor "Victory." I was then in feeble health, suffering from a lame back, which the Doctors called Lumbago, but which I now believe arose from a diseased kidney. I used it, for ten days. In the morning of the eleventh, my bad feeling was gone, my back seemed to have undergone a radical change for the better and this improvement continued with me until the present time. My wife, who has been troubled with Constipation all her life, continued the use of Oxydonor nearly three months, and was rewarded for her perseverance by a cure.

I name a few diseases I have found Oxydonor good for in my experience: Constipation, Kidney trouble, Rheumatism, Neuralgia, Heart trouble, Paralysis, Weak Nerves, La Grippe and its effects, Colds, Strains, Burns, Catarrh, Toothache, Headache, Weak Eyes, etc.

I have been very susceptible to that terrible scourge of our country, La Grippe, but I do not dread it as I used to, for I check its progress every time with Oxydonor in two or three hours. Yours in kindness,

(REV.) JOSEPH R. SMITH.

PARALYSIS, LOSS OF EYESIGHT.

Sevestapool, Door Co., Wis., January, 1894.

Dr. H. Sanche:

Dear Sir—A little over a year ago I lost the use of my limbs up to my hips, and have not been able to walk until after using your instrument. My wife urged me to try the Oxydonor that she had heard had cured Mrs. Mann, and also some others, and after using it about seven weeks was able to walk around with very little assistance, or by holding on to a chair, and believe that would perform a permanent cure. Before using it I could not see to discern a person or anything 20 feet from me, and after wearing it for a short time I could see to read any newspaper. My nerves were terrible. I could not hold anything in my hand in order to raise it to my mouth for the trembling, so some thought I had Saint Anthony's dance; in fact, I was in a very bad condition.

WILLIAM TROUSIN.

PARALYSIS.

Chicago, Ill., Nov. 16, 1896.

In January, 1896, my brother, Joseph F. O. Reed, a well-known traveling man of Grand Rapids, Mich., was attacked with acute pains in his back, and Paralysis was threatened. He had a friend, likewise a commercial traveler, who had been cured of Paralysis by the use of Dr. Sanche's Oxydonor "Victory," and after my brother had been treated by different physicians without success, he procured an Oxydonor, and in less than a week was able to travel, and came to my house. I watched the results attending the use of the Oxydonor, and was greatly surprised. My brother was completely cured, and is making his regular trips on the road.

N. A. REED, JR.,
Editor "The Banner of Gold."

PARALYSIS.

Traverse City, Mich., Sept. 24, 1895.

Dr. H. Sanche:

I became much interested in Oxdyonor, because I knew it saved my life, and brought me up from a paralyzed cripple weighing 135 pounds to an active man weighing now 192 pounds.

GEO. H. LATHROP.

PARALYSIS.

No. 11 E. Van Anden St., Auburn, N. Y.,
June 10, 1895.

Dr. H. Sanche:

Dear Sir—No word is adequate in praise of your renowned and much valued instrument, the Oxydonor "Victory." We have used one since June, a year ago. My sister was paralyzed at that time, and in five treatments recovered the use of her arm, being able to perform her usual household duties—never complaining of any ill effects from the malady since.

I have successfully treated other cases and can not say too much in favor of such a boon to humanity. May success attend your every effort in this Christian work, is my heartiest wish.

(MRS.) DR. J. C. PETERSON.

LATER REPORT.

Auburn, N. Y., Feb. 19, 1896.

Dr. H. Sanche:

My Dear Sir—Thanking you most kindly for the prominence you gave my statement in the Cosmopolitan Magazine, I will say that I still endorse the same sentiments. There has been no return of Paralysis.

(MRS.) DR. J. C. PETERSON.

PARALYSIS.

North Bingham, Pa., May 27, 1895.

Dr. H. Sanche:

Dear Sir—I have one of your Oxydonor "Victorys" and have had some remarkable cures from its use, and think it one of the greatest boons to suffering humanity.

I have an uncle who had a stroke of Paralysis. His whole left side was paralyzed and was perfectly helpless. He was so for three months, and the doctor expected him to have another shock every day—he kept failing all the time—I bought the Oxydonor "Victory" just to try on him. Now he is able to walk about and is improving every day. Yours fraternally,

F. B. CLARK.

PARALYSIS, HEART TROUBLE.

Willow, O., May 13th, 1897.

Dr. H. Sanche:

Dear Sir—I have used one of your Oxydonors for the last two years with most wonderful results, and have not had a physician in my family during that time.

In one case I treated a lady with Heart failure, when the patient could not possibly have lived until the arrival of a physician. Another wonderful cure was of a friend who had been afflicted with Paralysis of the muscles of the tongue and throat for a number of years; this lady had lost her voice several times, and had only recovered it each time after months of painful treatment from one of the best physicians of Cleveland. The last time she was taken I invited her to come to my home for a trial with the Oxydonor; completely discouraged and not ex-

pecting any good results, she came; and in four hours from the first application completely recovered her voice. The joy of herself and family cannot be told.

I have in my home at present an old gentleman, my uncle, who has been a terrible sufferer from Rheumatism for four years; he is now taking his third course of treatment; has been here altogether ten days; pain nearly gone, and expects to be nearly or quite well in a few weeks. I could give you other good reports, but it is not necessary; this wonderful little instrument speaks for itself, and I would not part with mine for a thousand dollars if I could not obtain another.

You can never realize what a benefactor you have been to the sick and suffering.

Gratefully yours,

J. L. KINGSBURY.

PAIN IN THE SIDE.

Mainsburg, Pa., March 22d, 1895.

About a year ago my mother was taken suddenly ill with a pain in her right side, which crossed over her stomach into her left side. Her blood stopped circulating, and she became cold all over and was bathed in a cold sweat. Her hands were all cramped up. We applied the Oxydonor "Victory" in ice water, and inside of an hour she was warm and the pain had all ceased. By using it two succeeding nights, she was fully restored to her usual health. I know that it saved my mother's life at that time, and I would recommend it to others.

MRS. MYRTLE RUMSEY.

CRAMPING PAINS IN SIDE AND STOMACH.

Quincy, Ohio, Jan. 31, 1894.

We have used Oxydonor "Victory" for every ill since purchased. Mother was troubled with Cramping Pains in side and stomach. We applied Oxydonor and she was relieved in a few minutes. Her general health is now better than for two years. We have used Oxydonor for La Grippe and General Debility with satisfactory results.

Yours truly,

BELLE GEARHEART.

QUINSY.

Camden, N. J., March 11, 1894.

Dr. H. Sanche:

I have used Oxydonor "Victory" on my daughter, who has been troubled with Quinsy every fall for three years past. Last fall she was taken as usual, and a few applications with Oxydonor kept her from having a true case of Quinsy. My mother has used it for Rheumatism in her knees. She is greatly relieved, and thinks she could not do without it. It also cured my son of Neuralgia in his face which caused him excruciating pain.

MRS. JOSEPH E. BOWEN.

QUINSY, NUMBNESS, LA GRIPPE.

Mainsburg, Pa., March 20, 1895.

It is now over a year since I bought Dr. H. Sanche's Oxydonor "Victory." I have used it for Numbness and for many other affections. It has cured La Grippe and Quinsy for me this winter. I can heartily recommend the Oxydonor to all who are afflicted.

(MRS.) T. L. HOTCHKISS.

QUINSY, NERVOUS DEBILITY.

Turner, Ill., Mar. 23, 1895.

The Oxydonor No. 2, which I bought last December, has given me much pleasure and surprise. I am now sixty years old and was completely demoralized for ten years with Nervous Debility.

After using the Oxydonor four months, I have recovered and I feel twenty years younger. I have used it on two of my children for Quinsy and cured them in three to four days without suffering, where it has always taken three to four weeks under the treatment of medicines with much suffering.

C. WEGER.

RHEUMATISM.

Montrose, Pa., Jan. 25, 1895.

Dr. H. Sanche:

Dear Sir—After suffering constantly for over a year from Rheumatism, which was so bad in my shoulder and arm,

that I had not been able to lie upon that side, and a swollen, stiff-jointed, aching finger from the same cause, and also other aches resulting from a fall, I was induced by a relative to take his Oxydonor "Victory" and use it for a month. Before I had used it a week, I was sleeping better than I had done for a long time. At the end of the month I was greatly relieved both from Rheumatic aches and from those other causes.

I then purchased an Oxydonor for myself, and have used it occasionally since. Now the Rheumatism is so nearly gone, that I seldom have a feeling which would indicate that I had ever had it. My other aches which I expected to carry all my life are nearly gone, too; and my general health is better than it has been at any time since I had the Grippe, three years ago. I have not taken a particle of medicine during this time, and must ascribe all my physical improvement to the Oxydonor. I am therefore compelled to believe in it.

Gratefully yours,

(REV.) A. L. BENTON.

RHEUMATISM, HEART TROUBLE.

Bellefontaine, O., Feb. 18, 1896.

Dr. H. Sanche, Detroit, Mich.

Dear Sir—My wife and myself have one of your Oxydonors, and have used it about two months, and can say that my wife has been suffering for several years with Rheumatism and pain in the back. That trouble has all disappeared, and she has now no trouble whatever, and the little "Victory" gets the entire credit.

My trouble is bad circulation and Heart difficulty, and I feel that I have received great benefit by use of Oxydonor. Expect to continue its use for some time longer, and feel confident it will do its work well.

Yours very truly,

A. H. CANBY.

RHEUMATISM IN FEET.

Philadelphia, Pa., March 20, 1894.

I have faith in the Oxydonor "Victory." By its use I have been cured of Rheumatism in my feet. Have not had a return of that awful malady since commencing its use twelve months ago.

(REV.) NOBLE FRAME.

RHEUMATISM, CATARRH, BILIOUS ATTACKS.

Dallas, Texas, Feb. 7, 1894.

Dr. H. Sanche:

Dear Sir—For six years I was a sufferer from Rheumatism. My blood was thin, my nervous system was shattered, in short, I was never comfortable for a day until I commenced using Dr. Sanche's great invention, Oxydonor "Victory." I feel it my duty to say a good word for this little instrument. My family have had La Grippe, Catarrh, Fever, Bilious Attacks, and numerous other ailments that human flesh is heir to, but all were cured by this method. No nutritive agent was ever discovered that will feed the nerves, and brain, and restore the natural function of the vital organs like the Oxydonor "Victory."

Twenty months' use without one failure, convinces me that it has no parallel as a remedial agent.

Dr. Sanche is the greatest benefactor of the human race. May God bless him!

(MRS.) L. M. GRIGGENHEIM.

LATER REPORT.

Dallas, Tex., June 11, 1896.

I am still of the same opinion as when I wrote the report (given above). My family have been using the Oxydonor for four years now, and thank God we have been successful in curing all ailments that fall to our lot.

(MRS.) L. M. GRIGGENHEIM.

RHEUMATISM.

2354 E. Cumberland St., Philadelphia, Pa.,
June 3, 1893.

Dear Sir—Captain Miller has used the Oxydonor "Victory" with very pleasing results. He claims he is now well of Rheumatism. It has really made a wonderful change in him; for he is entirely free from Rheumatism, and has a good appetite, which had been very poor for months previous to using "Victory."

You are free to use this in any way you wish, and I hope many others may find the relief we have from its use.

Yours truly,

(MRS.) A. B. MILLER.

LATER REPORT.

BURNS, CUTS, RHEUMATISM.

2357 East Cumberland St.,
Philadelphia, Pa., June 18, 1896.

We have had Oxydonor "Victory" for some three or four years for Rheumatism, Burns, Colds, Headache,—in fact it is my family physician.

I have not been sick in bed one whole day since I got Oxydonor. Respectfully,

JOSEPHINE E. MILLER.

RHEUMATISM AND LA GRIPPE.

Bad Axe, Mich., July 15, 1895.

Dr. Hercules Sanche, Detroit, Mich.

Dear Sir—It affords me great pleasure to commend to the public the Oxydonor "Victory." I was afflicted for years with Rheumatism and could find no effectual remedy, until I purchased a "Victory," which gave me immediate relief. I have seen many sufferers restored to health by its use. Yours, etc.,

(REV.) J. W. CAMPBELL,
Pastor M. E. Church.

RHEUMATISM.

Bennington, Vt., March 25, 1895.

I commenced to use the Oxydonor "Victory" about one year ago. I had Rheumatism for five or six years previous to that time, very bad, often confined in the house. For the past year I have not been housed a day, thanks to the Oxydonor "Victory." I cannot say that my Rheumatism has entirely left me, for at times I do feel it a little, and one night's using of my "Oxydonor" relieves me entirely. I can sincerely say that the Oxydonor "Victory" is a permanent fixture in my house from this time out. If my letter will be of benefit to any one, use it as you like, and I hope by so doing to help some poor fellow as bad off as I was. Very respectfully yours,

W. H. BRADFORD.

RHEUMATISM.

Bennington, Vt., March 14, 1895.

Since purchasing the Oxydonor "Victory," the 1st of January, two members of my family have used it for Rheumatism, and found it to be decidedly beneficial in both cases. Yours truly,

L. D. HAMLIN.

RHEUMATISM, NERVE SOOTHER.

Peekskill, N. Y., March 2, 1895.

I have used the Oxydonor "Victory," and would cheerfully recommend it to any one that is troubled with Rheumatism. As a Nerve Soother and Sleep Inducer, it is certainly a success. A trial is all that is required to satisfy the most skeptical.

JAMES STEWART, JR.

RHEUMATISM.

De Graffe, Ohio, Feb. 6, 1894.

I have been very much relieved since using Dr. Sanche's Oxydonor "Victory."

I have had Rheumatism for twenty-four years, and after treating with the Oxydonor only six weeks, I find it has helped me so much that I can dispense with my cane. I can recommend "Victory" highly to all sufferers from any disease. The Oxydonor is something every one should have. Yours sincerely,

GEORGE W. WOLFE.

RHEUMATISM.

Port Jefferson, Ohio, Feb. 4, 1894.

I had for some time suffered intensely from Rheumatism in my shoulder, and a severe pain in my back which was caused from Kidney difficulties. Since applying Dr. Sanche's instrument, Oxydonor "Victory," the Rheumatism has been cured, and the pain in my back removed.

The other ailment is disappearing under Oxydonor "Victory's" influence.

No reasonable amount would induce me to part with the Oxydonor, and believe it has no equual as a health restorer. Very sincerely,

(MRS.) LUCINDA WARD.

RHEUMATISM.

Vinton, Va., Dec. 4, 1896.

I had Rheumatism for about two years, and have used a dozen or more so-called Rheumatic cures and received very little if any benefit. I suffered the greatest agony and at times was unable to take off my own shoes. About six weeks ago I bought an Oxydonor, and from the first application I felt relief, and in three weeks I laid away my cane. I feel better than I have for a long time. I would not part with my Oxydonor at any price if I could not get another. I was worse when I commenced using the Oxydonor than I have ever been. I feel satisfied the Oxydonor "Victory" will do all it is claimed to in Rheumatism, and heartily recommend it to all.

G. W. GEARHEART.

RHEUMATISM.

Bonsacks, Va., Dec. 8, 1896.

My wife had an attack of Rheumatism so bad that she had to be lifted out of bed. I got an Oxydonor and used it one night and the next morning she was able to get out of bed by herself. The second morning she got up and went to work and has never felt a rheumatic pain since.

C. N. HUTCHINS.

RHEUMATISM.

Vinton, Va., Dec. 4, 1896.

I wish to add my report in behalf of the Oxydonor. I have had Rheumatism all my life and very badly since 1890, and had tried doctors none of whom did me any good. About three months ago I bought an Oxydonor, and have not felt the Rheumatism since I began to use it. I do heartily commend it to all who have that disease.

(MRS.) C. E. DREWRY.

RHEUMATISM.

Atlanta, Ga., Jan. 27, 1893.

I have used the Oxydonor "Victory" in a case of Rheumatism with wonderful results. The patient had been sick

for two months, unable to sit up, and under the treatment of three physicians. He commenced to improve from the first application of "Victory," and in four days he got up and walked about the house, entirely free from pain. He has had no further trouble since, which was two months ago. This wonderful cure seems almost a miracle.

I heartily recommend Dr. H. Sanche's "Victory" to every one suffering with Rheumatism.

THOS. L. JOHNSON.

LATER REPORT.

Atlanta, Ga., June 16, 1896.

In a case of Rheumatism the effect of Oxydonor "Victory" was instant and wonderful. In another instance I applied it to a child whose neck was swollen twice its natural size, and who was given up by Atlanta's physicians, as incurable. It reduced the swelling entirely.

Respectfully yours,

THOS. L. JOHNSON.

RHEUMATISM, SORE THROAT.

Ridgeway, Ohio, April 3, 1894.

This is to certify that I have used Oxydonor "Victory" for Rheumatism and feel that I am cured. My son had a severe attack of Sore Throat. We used the Oxydonor and he recovered. He took no medicine. I have loaned the instrument to three of my neighbors, who praise it highly, and have received great benefit from its use.

My mother is seventy-three years old, and just recovered from a severe spell of La Grippe. She used the Oxydonor "Victory" and was helped very much, and wants the instrument again. She seems to think she is going to get young again.

JASPER McADAMS.

LATER REPORT.

Quincy, Ohio, June 26, 1896.

Have used Oxydonor with success. I cured a neighbor who was afflicted with Sick Headache. I had Rheumatism and cured myself. Respectfully,

JASPER McADAMS.

RHEUMATISM OF TWENTY YEARS STANDING.

Golden West Hotel,
San Francisco, Cal., Feb. 2, 1894.

Allow me to write a few words in behalf of Dr. Sanche's Oxydonor "Victory" with the hope that other sufferers may be relieved. For twenty years I had been a victim of Rheumatism and in that time had been under the treatment of the best physicians in this State, as well as China and Japan, without being afforded more than temporary relief. About two years ago I was induced to try the Oxydonor. At the expiration of the first month's trial my improvement became noticeable not only to me but to my friends, and I can truthfully say for the past six months my health has never been better. Since then the Oxydonor has been in use by several of my friends, and in every instance with beneficial results.

To those who are inclined to be skeptical, I would say, give it a trial, and I will guarantee that after the first month, they will sing its praises. Yours truly,

JOSEPH KENNEDY.

RHEUMATISM, FEVERS.

Pemberton, Ohio, July 17, 1896.

I can truly recommend Oxydonor in all diseases, and especially for Rheumatism or for breaking up Fevers. The results are good in all cases if properly used.

Respectfully,

S. P. CLAY.

RHEUMATISM, ETC.

728 North Twentieth St.,
Philadelphia, April 9, 1894.

For the past twenty years I have been troubled with Rheumatism in my right arm and in my knees, which became so stiff that for years past I have had to be assisted in getting up, when sitting, and it was with difficulty that I could go up or down stairs or walk to church two or three squares away. My appetite was poor and I could not sleep or rest well.

In August, 1893, I purchased an Oxydonor "Victory"

and began its use, but I must confess I had but little faith in it doing me any good, being past seventy-five years old.

I am very glad to report to you that it soon gave me a good appetite and enabled me to sleep and rest well. My Rheumatism began to improve, and for several months past I have been entirely clear of Rheumatic pains the first time for over twenty years. The stiffness has all left my knees and I can without difficulty, get up when sitting, go up or down stairs and walk to church, for which I am very thankful. The effects of "Victory" have been really marvelous in my case.

I have used no medicine since I commenced its use. You can use this statement in any way you wish, and I hope many will be induced to send for the little Doctor.

Yours truly,

(MRS.) CALEB ROSS.

LATER REPORT.

1734 North Twentieth St.,
Philadelphia, Pa., June, 1896.

I feel that the Oxydonor has done wonders for me. I was all stiffened with Rheumatism, and it has almost made a permanent cure, and all that my above statement contains is correct.

I would not be without one in my family.

Yours respectfully,

(MRS.) CALEB ROSS.

RHEUMATISM, COLDS, LA GRIPPE.

Greencastle, Ind., March 13, 1895.

The Oxydonor has well won its way in our household. We put it on some one of our family of eight not infrequently, for various ailments to which human flesh is heir (e. g., Colds, Grip, Rheumatism) and the invariable good result soon follows. We get better and praise the little instrument.

Yours truly,

(REV.) E. F. WALKER.

(Dr. Walker is the popular Presbyterian Evangelist.)

RHEUMATISM.

White Haven, Pa., March 18, 1895.

Having used "Oxydonor" for two and a half years, I must acknowledge I have been greatly benefited by it. I can eat and sleep splendidly, and while my old ailment, Sciatic Rheumatism of the hip-joint, is not entirely cured, and I have at times a great deal of pain, I do not resort to medicine, for the "Oxydonor" gives relief and builds me up. I would not part with it under any consideration.

If what I have said will benefit any one you are at liberty to use as you think best. Yours truly,

(MRS.) W. H. LIPSETT.

RHEUMATISM, COLDS.

707 Florida St., Philadelphia, Pa.,
March 12, 1895.

For Colds and Rheumatism, I find "Oxydonor" a most helpful servant. Have used it successfully in my family. As a tonic after Sunday's hard work and exhaustion, it is simply invaluable.

You are at liberty, if you so desire, to publish the above.

Very truly yours,

(REV.) HENRY L. PHILLIPS.

(Rev. Henry L. Phillips is Rector of Crucifixion Protestant Episcopal Church, Philadelphia.)

RHEUMATISM, COLDS.

Front and Federal Streets,
Camden, N. J., March 22, 1895.

The Oxydonor "Victory" has been used by myself and family for more than two years. We have received much benefit from it, especially in Rheumatic affections and Colds. Yours truly,

WM. BLEAKLEY.

FINISHING ROOM, FOR THE OXYDONOR, DETROIT.

RHEUMATISM AND KINDRED DISEASES.

218 Perry St., Trenton, N. J., March 28, 1894.

I desire to record my faith in Oxydonor "Victory," and to bear my testimony in its favor as an invaluable agency in curing disease. I have now used the instrument about one year, for old chronic and blood diseases, and I must say I have realized a most radical and blessed change in my entire organism. For many years it seemed to me, my blood was so poor and so tainted with poison, I became a victim of every disease that came along, and easily affected by any change of diet, weather or surroundings. But since I have been using "Victory," my health has steadily improved, and I am less susceptible to, or liable to be affected by these circumstances.

Oxydonor "Victory" has routed and put to flight Rheumatism from my system with which I have been afflicted for many long years, I trust never more to return.

I am satisfied of the soundness of Dr. Sanche's theory, that if the instrument is properly applied, it causes the oxygen to be instilled into the system, where it comes in contact with the blood and either neutralizes the poison, or drives the impurity to the surface, and thus the system is rid of the deadly cargo.

Such I believe is my experience to a large extent.

(REV.) JOSEPH GASKILL.

LATER REPORT.

Trenton, N. J., March 27, 1895.

I do not care to add anything to my report. I endorse at the present time all I then said.

Yours truly,

(REV.) JOS. GASKILL.

RHEUMATISM, COLDS, ACUTE SORE THROAT, ETC.

Windsor, Fla., March 25, 1895.

We used the "Oxydonor" on our daughter with good results, and also upon other members of my family, and found it beneficial for Rheumatism, Bad Colds, etc. In Acute Sore Throat we have found it to give quick relief. You can use any portion of this letter as you wish, as we heartily recommend "Victory."

Yours truly,

(REV.) GEO. D. WATSON, D. D.

RHEUMATISM.

Rome, Ga., June 4, 1894.

I have owned one of your Oxydonor instruments for some time, and regard it as invaluable in the treatment of Rheumatism, and have no doubt of its efficiency in other diseases. Yours truly,

E. A. HEARD.

RHEUMATISM.

Mundy, Mich., March 27, 1894.

Dear Sir—When I purchased "Victory," in February, 1893, I was troubled with Rheumatism, and so very lame that I was afraid I should be helpless. Hearing what it had done for some of my friends, I concluded the best way was to send for one. I had not used it more than a week, before I saw signs of improvement, and was soon able to do my work, and am now getting fleshy. My Rheumatism is all gone, and I owe it all to Dr. Sanche's Oxydonor "Victory."

Yours respectfully,

(MRS.) R. W. SAGE.

RHEUMATISM, CROUP, FEVER.

Atlanta, Ga., June 5, 1894.

Feeling very grateful for the great good derived from the use of Dr. H. Sanche's Oxydonor "Victory," I deem it my duty to publicly acknowledge it. For a long time I suffered intensely from Rheumatism, and tried many doctors and many remedies without receiving any benefit. After much hesitancy and many doubts about getting any benefits from the Oxydonor, I bought one, and I am happy to say I have been completely cured of that terrible and painful trouble. I have also used the Oxydonor with unvarying success in my family in the treatment of Fevers, Colds, Headache and Bowel troubles. We use it with perfect confidence in all kinds of sickness without doctors or medicine. The feeling of protection and security we enjoy with this wonderful instrument in the house, renders us happy and hopeful in all things. It has paid for itself

many times in saving me doctors' and drug bills, and no amount of money could buy this instrument from me, if I could not get another. I wish I could impress every one with the importance of buying an Oxydonor, and receiving its protection against all kinds of sickness.

W. J. TUCKER.

LATER REPORT.

Atlanta, Ga., June 1, 1896.

I bought an Oxydonor as a last resort for my Rheumatism. I tried it two or three weeks, and began to walk all right. Then my general health improved, and I gained twenty-four pounds in the two years. I have also used Oxydonor on my boy ten years old, for Croup, Headache, Toothache, Fever, Colds, etc., and it cures him every time.

It quiets the nerves, puts you to sleep, makes the old feel young; but you must go by the directions as near as you can.

My boy has come in at night from playing in the rain or snow, with Sore Throat and Croup, and Tonsils swollen. I put the Oxydonor on him at bed-time and next morning he will be perfectly well. I can not say anything too good for the Oxydonor.

Very respectfully,

W. J. TUCKER.

RHEUMATISM.

Cedar Rapids, Iowa, Feb. 25th, 1897.

I can now speak in the highest terms of the Oxydonor for the cure of Rheumatism, for I have suffered with the same for the past eight years. When I commenced using Oxydonor about two months ago I had been in bed for at least two months in a helpless condition—could not move hand or foot, and in less than one week after commencing the use of Oxydonor I commenced improving, and continued to improve, until now I am up and out, and feel like a new man. I recommend it to suffering humanity. Yours truly,

FRED H. McINTOSH.

RHEUMATIC GOUT.

61 L St., N. W.,
Washington, D. C., April 26, 1893.

I have Dr. Sanche's "Victory," and have never had anything give me such relief; too much cannot be said in its praise.

I have for years been a sufferer from Rheumatic Gout, and found but little relief, for the medicine that would relieve the pain caused indigestion until I felt the remedies were as bad as the disease.

I was persuaded to try Dr. Sanche's "Victory." What a relief! No more medicine or doctors' bills. I would not be without one at any price.

Wishing all sufferers were able to have Dr. Sanche's Oxydonor "Victory," which I heartily recommend,

(MRS.) EULALIE EALER.

LATER REPORT.

227 H St., N. W.,
Washington, D. C., June 17, 1896.

I have used the Oxydonor nearly four years. It has been very useful in attacks of Rheumatism and Gout. I used my instrument on a woman who had a stroke of Paralysis, and she was greatly benefited, and no doubt would have been cured if she could have remained in Washington and continued treatment.

In Nervous Prostration it cannot be equalled, as I used it on my son in a severe attack.

EULALIE EALER.

JOINTS STIFF AND SWOLLEN.

Ridgway, Pa., May 28, 1895.

Dr. H. Sanche:

Dear Sir—I called on Mrs. Claffy and asked her what I should say to you. She says: "Tell him it has done everything for me. I never can say enough in its favor; I am a new person."

This lady's statement in favor of your Oxydonor is worth a great deal, for she has been a terrible sufferer for nine years; has been in different hospitals, chalky sub-

stances as much as two inches in diameter having formed on different parts of her body; joints all stiff and swollen, so that it was with great difficulty she could walk at all. Now all is gone, the chalky substance, the big joints, the swelling, the pain and soreness, and she says she can not be too thankful for the discovery of Oxydonor.

Wishing you the same success in the future as in the past, I am, Yours truly,

(MRS.) G. G. MESSENGER.

ARTICULAR RHEUMATISM.

1037 K St., N. W.,
Washington, D. C., April 28, 1893.

Two years have now passed since I purchased Dr. Sanche's Oxydonor "Victory."

With myself and other members of the family it has proven of great value in all cases, especially of acute Colds and Fevers. For myself it quickly and permanently cured an attack of Articular Rheumatism of many weeks duration. I earnestly recommend the "Victory," to all who will use it intelligently, as a most valuable remedial agent in all such cases mentioned.

Make such use of this as you may desire. I am,
Very truly yours,

EDMUND WESTON, M. D.

ARTICULAR RHEUMATISM.

Pasadena, Cal., April 1, 1895.

Many of my friends in Pasadena are fully aware of how I have suffered for the past two years and over with Articular Rheumatism in my arms, muscles and shoulder-joints. Could not place my hands to my head without excruciating pains, such as would almost cause me to swoon away. I had to be washed and dressed like a child and could scarcely feed myself. Have treated with a number of physicians and tried about every remedy suggested but with only temporary relief at best.

My attention being called to Oxydonor "Victory," concluded to give it a trial, although I had not the least particle of faith in its efficacy, but to my surprise after a

few applications my pains left me, my muscles began to relax, my joints to loosen, and in fact my whole organic structure began to take on new life and strength, and now, in less than ninety days' treatment—without a drop of medicine, I feel like a new man. I regard the Oxydonor "Victory" as the greatest invention of man and would advise all afflicted ones to try the Oxydonor "Victory."

W. H. RAYMOND,
N. Euclid Ave., Pasadena, Cal.

RHEUMATISM.

Osmond, Neb., Nov. 11, 1895.

Dr. H. Sanche, Detroit, Mich.

Dear Sir—It affords me great pleasure to be able to give a certificate of the great value of your new method of treating and curing diseases of all kinds, by means of the most wonderful little instrument the world has ever known, "The Oxydonor 'Victory.'" It has proved to us of great value. We ordered one in November of last year, and as soon as we received it, I began to use it for Rheumatism. The case was that of my daughter, twenty-five years of age, having been afflicted with it more or less all her life, or since she was two years old, at times very badly; and at the time she began using the Oxydonor she was confined to her bed and almost helpless. We used the Oxydonor according to the book of directions sent with the instrument, and from the first she began to improve, and so rapid was her recovery that within one week's time she was able to get up and dress herself, and go up and down stairs alone. She continued to improve until now she is enjoying as good health as any of us. It seemed to us almost a miracle.

We have used it in our family for La Grippe, Bad Colds, Sore Throat, etc. In fact, it has been our doctor for the last year, more than paying for itself in saving us doctors' bills and the taking of medicine. We can not express our gratitude to you for this wonderful discovery. May God bless you, and may the good work go on until every house in the land may enjoy the benefits to be had by the use of this valuable little Doctor, is our prayer.

Yours truly,
(REV.) CHAS. G. ROUSE.

INFLAMMATORY RHEUMATISM.

Westfield, Pa., Feb. 13, 1896.

I commenced using Oxydonor "Victory" one week ago to-day. At that time I was confined to the house and bed with a severe attack of Inflammatory Rheumatism; Limbs and Joints much swollen and very painful. After using the third day, severe symptoms subsided, and at this writing am very comfortable. Can heartily recommend Oxydonor "Victory" to any sufferer with Rheumatism.

EMIT DAVIS.

RHEUMATISM.

Liberty, N. Y., July 26, 1895.

Dr. H. Sanche:

Dear Sir—I have one of your Oxydonor "Victorys" and have used it nearly one year in my family. In two months it completely cured me of a severe case of Rheumatism of a year's standing, which doctors could not cure, and has nearly cured my wife of severe Neuralgia and Nervousness of twelve years' standing.

Very truly,

E. S. ANDERSON.

INFLAMMATORY RHEUMATISM.

Clayton, N. J., April 2, 1894.

I have been a sufferer from Rheumatism for three years, and at times confined to my bed for two and three months. Have tried different remedies with partial relief, but the disease still remained in my system. On the first of August, 1893, I had a severe attack of Inflammatory Rheumatism causing intense pain and swelling of my right arm, and it was only by hypodermic injections that I could obtain any sleep, but this would last only a short time when the pain would be as severe as before. Through the advice of friends, I sent for the Oxydonor, and I applied the little article as directed and received immediate benefit. I was soon back to my work and have not lost any time since. I am confident I will soon rid my system of the germs of this dreadful disease. Very respectfully,

N. C. GODFREY.

LATER REPORT.

CURE ALL.

Clayton, N. J., Feb. 28, 1895.

Dear Dr. Sanche—Money will not buy my Oxydonor, and neighbors cannot borrow it. I feel safe when it is within my reach. It is a cure all for all my family.

Sincerely yours,

N. C. GODFREY.

INFLAMMATORY RHEUMATISM.

44 Myrtle Ave., Chicago, Ill., March 18, 1895.

Dear Sir—I was confined to my bed with Inflammatory Rheumatism, suffering so that I could not use my crutch. The Oxydonor "Victory" not only cured me, but I gained forty pounds in thirty-one days. This was in the Winter of 1893-94, and since that time have not had an ache or pain.

Most cheerfully do I endorse Oxydonor "Victory."

Yours truly,

SAMUEL MITCHELL.

INFLAMMATORY RHEUMATISM.

Mainsburg, Pa., April 1, 1895.

In August, 1893, I was taken with Inflammatory Rheumatism in my neck and shoulder, so severely that I could not move my head or arm. The pain was so bad I could not help crying all the time. We applied hot cloths and various liniments without relief. We then applied Dr. H. Sanche's Oxydonor "Victory," and in one hour was sweating freely, and in a few hours the pain was relieved, and I began to move my head and arm. By continuing its use I was able to return to my work in a few days, and by longer use of it, was also greatly benefited in other ways. I would heartily recommend the Oxydonor "Victory" to all afflicted with Rheumatism.

Yours respectfully,

DORNA A. ASHLEY.

INFLAMMATORY RHEUMATISM.

931 Poplar St., Oakland, Cal., Jan. 31, 1894.

I have used Dr. Sanche's Oxydonor "Victory," myself for colds and colic with very best results, and have seen a bad case of Inflammatory Rheumatism cured with it in three weeks. The patient is 73 years of age. I feel thankful to the discoverer of such an easy mode of cure, and I would not be without the "Victory," and I am rewarded for having proved to my satisfaction the curative powers of "Victory."

C. F. SCHOLL.

MUSCULAR RHEUMATISM, SCIATICA.

Lambertville, N. J., April 8, 1895.

I purchased an Oxydonor about a year ago, and used it for Sciatica and Muscular Rheumatism and was very much benefited by it. My wife was taken with the Grippe, broke it up with Oxydonor, and no bad effects were left from it. I would not be without the Oxydonor for any amount of money.

Yours respectfully,

S. DILLEY.

MUSCULAR RHEUMATISM.

Bloomburg, Pa., July 21, 1896.

I used the Oxydonor in December, 1893, for Muscular Rheumatism, with excellent results. The application was made for six consecutive nights, and a cure was effected.

Very truly,

R. V. WEST.

MUSCULAR RHEUMATISM.

Salem, Va., Nov. 16, 1896.

I desire to state that for months in 1895 I suffered greatly with Muscular Rheumatism, and for a long time tried strong medicine for relief, but with very little benefit. After months of suffering I commenced the use of Oxy-

donor and after the fourth day experienced very great relief. I continued the use of Oxydonor for perhaps three weeks, and have had but very little trouble since. The use of the Oxydonor has given great relief to members of my family in Colds, Headache, etc.

JOHN H. PALMER.

CHRONIC RHEUMATISM, NEURALGIA.

Uwchland, Chester Co., Pa., March 8, 1895.

I have used Oxydonor for Chronic Rheumatism and Neuralgia in back, of some 20 years' standing, some four months, and have reaped great benefit from its use, has removed the severe pains, and improved the general health in every respect, and have every confidence that by patient persevering in its use to be completely cured. The "Oxydonor" I believe will do all that is claimed for it, if people will strictly adhere to the instructions given for its use.

My wife has also been using it for Rheumatism with benefit, and will continue to do so until a complete cure.

Yours truly,

(REV.) R. R. ALBIN.

SPINAL RHEUMATISM.

5129 Master St., Philadelphia, March 8, 1895.

I have been for the last three years a sufferer from Spinal Rheumatism. A little over a year ago we heard of the Oxydonor "Victory" through a friend, who had used it and received a great benefit from it. At that time I had great pain in my back and limbs; he kindly loaned me his "Oxydonor," and I used it for a week according to directions. It was such a help to me that my husband purchased one at once. I have used it very successfully ever since, and my husband has used it on several occasions when having Colds and Sore Throat, he always finding it to relieve him.

Yours truly,

(MRS.) MARY M. SMITH.

MUSCULAR RHEUMATISM.

Simpson, Va., May 3, 1895.

Dr. H. Sanche:

Dear Sir—Having used Oxydonor "Victory" for Chronic Muscular Rheumatism, and in many cases of Headache, I can recommend it to sufferers as being without an equal in prompt action and certainty of results. It cured me of Rheumatism in about three weeks, and I have had no symptoms of it since. Very respectfully,

(REV.) ABNER M. CHAPPELL,
M. E. Church.

MUSCULAR RHEUMATISM.

Bristol, Conn., March 13, 1896.

Dr. H. Sanche:

Dear Sir—In January last I purchased an Oxydonor "Victory." I was suffering from Muscular Rheumatism. After using the "Victory" for six weeks according to directions I am cured, but would not be without the "Victory" for a great deal.

Yours respectfully,
ROBERT H. MUZZY.

MUSCULAR RHEUMATISM.

Marshall, Wash., Aug. 12, 1896.

Last February, I bought an Oxydonor, and it is a wonderful instrument. Am sixty-two years of age, had been laid up with Muscular Rheumatism for over one year, got so at last could hardly move at all, and in dreadful pain all the time. Spent sums of money trying every remedy named to me, but no help whatever until I obtained the Oxydonor. In two months it had nearly cured me, and now I feel better and younger than I have for twenty years.

THOMAS PRICE.

MUSCULAR SORENESS.

Seattle, Wash., June 18, 1896.

Dear Sir—I take pleasure in testifying to the beneficial results received from the use of the Oxydonor. Have cured myself of Colds and Coughs and La Grippe.

Had Muscular Soreness in lower limbs, which Oxydonor cured completely in a few days.

Yours truly,

W. H. SHENEMAN.

RHEUMATIC IRITIS.

251 Jefferson Ave., Brooklyn, N. Y.
June 15, 1895.

Dr. H. Sanche, Detroit, Mich.

Dear Sir—I have recommended your Oxydonor "Victory" to my friends. For myself, I desire to express my utmost faith in it. I have been affected with a troublesome and dangerous disease of the eyes for the past four years, known as Rheumatic Iritis, caused by a severe attack of Rheumatoid Arthritis seven years ago. What I want to say in this connection is, that since I have been using Oxydonor "Victory," I have had two attacks of what, under ordinary circumstances, I would have treated in the usual way; but having put my faith in your treatment, I relied upon it, and did nothing else for it, and am rejoiced to say that in each instance the disease has passed away without any other treatment, and far more quickly than by the usual treatment. The last indication of it was very much lighter than the previous one, which is exactly in line with your statements as to the action of the Oxydonor "Victory." I shall recommend it to my friends.

Yours truly,

C. E. KENNARD.

Since writing the above Mr. Kennard tells us that he has been entirely cured, and has also cured different ills in his family.

SCIATIC RHEUMATISM.

Connersville, Ind., Jan. 21, 1895.

Dear Sir—I have cured my Rheumatism in about six weeks, and it was a bad case of Sciatica. Have used it for Colds and Fevers, and it works like magic. To say I am pleased with it, does not express it, I am delighted with it. Why not? To be independent of Drugs and Doctors is no small affair. Investigate and act accordingly.

ELDER C. M. REED.

Oakland, Cal., Oct. 23, 1895.

Dr. H. Sanche, Detroit, Mich.

Dear Sir—I received an Oxydonor from my son. At my age, seventy-fifth year, and my wife in her seventy-first—we were fit subjects for repairs—hence, the instrument was applied on its arrival and acted like a charm, at once removing the Rheumatic pains common to our age, and exposure; leaving us comfortable, restful and quite youthful.

Very respectfully,

J. K. MARSH.

SCIATIC RHEUMATISM.

Owego, N. Y., June 21, 1895.

Dr. H. Sanche:

Dear Sir—When I received Oxydonor "Victory" I was suffering with Sciatic Rheumatism—after the second application it entirely disappeared and has not returned since.

I can not recommend it too highly for all Rheumatic and Nervous diseases, and would as quickly remit one hundred dollars as twenty-five, provided I could not get another.

Very truly yours,

B. J. DAVIS.

SCIATIC RHEUMATISM.

Stittville, N. Y., June 25, 1896.

My first experience with the Oxydonor was for Sciatic Rheumatism. I could neither lie down nor rise without help. I wore the Oxydonor at night. The severe pain was checked after a few days and my improvement was gradual.

I was entirely cured.

Yours sincerely,

MRS. J. O. HULBERT.

SCIATIC RHEUMATISM.

Atlanta, Ga., Dec. 3, 1891.

I was taken with Sciatic Rheumatism and my physician said it would be several weeks before I could get over it, but I obtained a "Victory," which entirely cured me in a few hours, and I have had no trouble since, which was one month ago.

I cannot too highly recommend it.

L. C. HENSLEE.

LATER REPORT.

The COATS THREAD COMPANY,
70 North Broad St.

Atlanta, Ga., July 25, 1896.

I have used Dr. Sanche's Oxydonor "Victory" for what the doctors called Sciatica or Sciatic Rheumatism.

It cured me in one night.

I know of several cases of Fever and Croup in children, which were cured by it. I think it a grand discovery, and can recommend it to any one suffering.

Yours truly,

L. C. HENSLEE.

SCIATIC RHEUMATISM.

Juliaetta, Idaho, Nov. 28th, 1895.

I was suffering severely from Sciatic Rheumatism, and was induced to try Dr. Sanche's Oxydonor. After one night's use my pain was all gone.

Truly yours,

(REV.) A. W. SNEPP,
Pastor U. B. Church.

SCIATICA.

Yokohama, Japan, Jan. 22, 1896.

Over two years ago I was seized with Sciatica. Medical treatment was tried for four months without avail, the advice of several physicians being sought in turn, but all the means of cure suggested, seemed to aggravate the disease. At last a change of climate being recommended, I spent several months at a California Spa, trying in vain the medicated and hot mud baths, electricity, strychnine and Swedish movement cure. Everything seemed useless, and I despaired of any amendment.

I was, as a last resort, and in spite of my skepticism, induced to try the Oxydonor. It was not until after the six weeks' treatment with ice, and the convincing evidence of the "severe cold" which followed, and is said to form one of the signs of "change" that I began to think there was something in it.

Symptoms of returning strength followed very quickly, and my recovery though very gradual, has been most pro-

nounced, and I can say that every statement made by the inventor, as to the course of cure, has been verified in my own case. I can now, at 55, walk a dozen miles at top speed without inconvenience, and climb 2,000 feet with not more difficulty than before my illness; and all this has been attained without medicine, which I have not touched for eighteen months.

My opinion of the merits of the apparatus is a very high one, and is justified by the statement of quite a number of other people, who have experienced its wonderful curative powers, and I am pleased to be able to add my grateful report to that of others who have been benefited by its use.

I am, Dear Sir, Yours faithfully,

GEORGE SALE,
Merchant.

SCIATICA.

Yalesville, Conn., Dec. 23d, 1896.

Dr. H. Sanche:

Dear Sir—Sciatica had literally brought me to death's door. After many weeks of dreadful suffering, reducing my weight more than thirty pounds, when the resources of the medical fraternity and the patience of the sufferer were alike exhausted, our "mutual friend," Mr. E. B. Everitt, of Meriden, Ct., induced me to send to you for an Oxydonor "Victory."

In less than thirty minutes after putting it on, the circulation was re-established, and to my surprise the immediate relief and subsequent speedy cure came like magic. Words cannot express my gratitude, money could not purchase my Oxydonor were I unable to procure another. It has relieved me from intolerable suffering and fully restored me to perfect health. Yours thankfully,

JOHN W. MIX.

SCIATICA.

27 Clifford St., Springfield, Mass., May 27, 1896.

Dr. H. Sanche:

Dear Sir—Am doing well with the Oxydonor. Sciatica not all gone, but could not be induced to give up the treatment. While I do not feel that I am perfectly cured of

that terrible disease Sciatica, am confident that I am going to be.

I wish to know if you would be willing to let me sell the Oxydonor, I expect to recommend it to my friends, they know what a sufferer I have been, and to see me now must be proof conclusive. What I can make will help to pay (I hope) my last doctor's bill.

Yours with lasting gratitude,

M. N. ALLIS.

LATER REPORT.

105 Edwards St., Hartford, Conn., Jan. 25, 1897.

I do not feel a touch of Sciatica. Think I am entirely free from it. Oxydonor has been a wonderful help to me in overcoming the effects of a fall. Thankfully,

M. N. ALLIS.

SCIATICA.

No. 937 New York Avenue,
Washington, D. C., April 26, 1893.

It affords me great pleasure to join the list of those grateful patients who have been cured by your treatment with Dr. Sanche's "Victory." My case was acute Sciatica. I am happy to state that the first application gave me great relief and in a few days the pain had entirely disappeared. I was cured.

Most heartily do I recommend this truly wonderful treatment to all suffering from Sciatica. Yours truly,

L. S. CRAWFORD.

SCIATICA AND INFLAMMATORY RHEUMATISM.

11 Parish Place, Oneonta, N. Y., June 23, 1896.

Four years ago last February I was taken with Sciatica and Inflammatory Rheumatism. I tried five doctors and to no good, so I obtained one of the Oxydonor "Victorys." I began using it Saturday, and Monday I went to work and have not lost any time since, and I am satisfied that I am cured of that dreadful disease.

Very truly,

JOHN BRANDT.

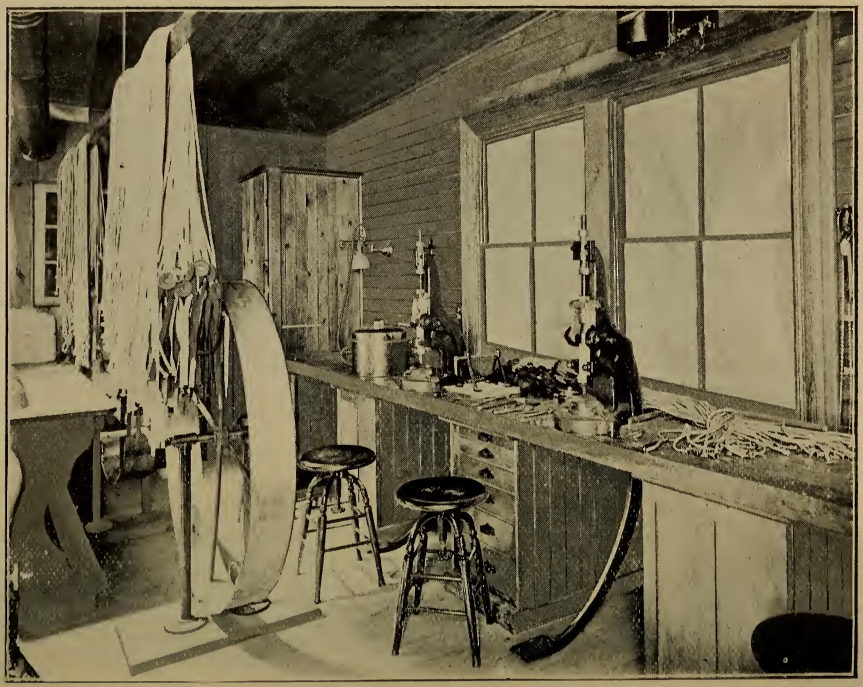

FINISHING ROOM, FOR OXYDONOR, ANIMATOR, AND DISEASE ARRESTER.

SCIATICA AND INSOMNIA.

Highland Falls, N. Y., Oct. 12, 1896.

I commenced using the Oxydonor "Victory" last April for Sciatica and Insomnia, having suffered with both for several years. The result has been very satisfactory. The Oxydonor secures Sleep and relieves Sciatica. I never think now of having a sleepless night; and seldom do I have a twinge of Sciatica, and when I do, the Oxydonor relieves it.

It is true I have not tried it through the winter months, but my experience with the instrument leads me to believe that I will hereafter have freedom from that dreaded complaint.

(REV.) R. H. TRAVIS.

SCARLET FEVER AND DROPSY.

Atlanta, Ga., Nov. 15, 1893.

Dr. H. Sanche:

Last June my little boy was taken sick with Scarlet Fever. At the end of two weeks, although we had one of Atlanta's finest physicians attending him, I became convinced that medicine would not cure him. He was badly swollen with Dropsy, with his temperature at 104 F., and he refused nourishment. At this time the Oxydonor treatment was begun. In three hours he was entirely free from fever, and in one week the Dropsy was entirely gone and he was sitting up, dressed, and playing around the room. I feel convinced that the instrument cured the Fever and the Dropsy, and I shall always keep it in the house.

Very respectfully,

(MRS.) EDGAR A. ANGIER.

LATER REPORT.

COLDS, FEVERS, SORE THROAT, BOWEL TROUBLE, ETC.

Atlanta, Ga., June 3, 1896.

I can say in all sincerity that no money would buy the two Oxydonors I own, if no others could be procured. I have used them in my family of eight children for nearly

four years, for Colds, Fevers, Sore Throat, Bowel Trouble, in fact everything almost to which children are susceptible, AND IT HAS NEVER FAILED TO CURE. I value the Oxydonor more highly than any of my earthly possessions. The longer you use it the more attached to it you will become.

The book of directions that comes with it should be well studied. (MRS.) EDGAR A. ANGIER.

REMARKABLE CURES OF SCARLET FEVER.

Port Jefferson, Ohio, May 23, 1894.

Dear Sir—I should like to give you my experience with Oxydonor "Victory." A few weeks ago, our two children were stricken with Scarlet Fever. Although I had no faith in the Oxydonor, I applied it, and during their illness I followed closely your book of directions. They were up and well in a few days. I was very incredulous and did not believe in the claims for the instrument, until I saw the remarkable cures in our children, resulting from the use of Oxydonor. I am now convinced that your Oxydonor "Victory" is meritorious, and shall recommend it. May you have success. Yours truly,

P. M. TRAPP.

SPRAINED WRIST.

245 W. 48th St., N. Y. City, May 8, 1893.

Dr. H. Sanche:

Dear Sir—In September, 1892, I sprained my right wrist, bruising the nerve sheath. My hand and arm to the elbow were encased in a plaster jacket for two weeks, which greatly aggravated the trouble. I began the use of Oxydonor "Victory," February 14; from that time my improvement has been wonderful; the fingers which were stiff have rapidly gained flexibility and strength. My appetite has improved; I sleep well and am making a complete recovery. The good results have come gradually and steadily.

The charm to me in making use of the Oxydonor is that its operation seems to correspond to the natural laws of growth and sustenance. I shall do all in my power to extend to others the knowledge of its marvelous agency.

Very truly yours,

ELIZABETH C. HALL.

SWOLLEN ARM.

Cleburne, Texas, July 10, 1892.

Dear Sir—I had been suffering a week with a swollen arm, caused by falling from a telegraph pole, and also suffering from fever, when I was informed of the virtues of the "Victory." Quickly securing one, and after applying it three days, the pain, swelling and fever had entirely disappeared. This is no small thing. The arm was swollen twice its size, and the doctors thought some bones were broken. I am well and able to attend to business the third day after commencing to use "Victory." You are at liberty to use my name to demonstrate that Dr. Sanche's invention, "Victory," is simply the greatest wonder of the age.

Yours very truly,

W. M. CARPENTER.

SPRAINED WRIST, RHEUMATISM, PAIN IN THE FOOT, COLDS, ETC.

De Graff, O., April 13, 1895.

Dear Sir—I had a Sprained Wrist and was cured with two applications. I also had Rheumatism in the back of my neck and shoulders, a few applications cured me. I had a pain in my foot, and in a half hour I could not stand on my foot; I then put on the "Oxydonor," and the next morning I could walk. I give the "Oxydonor" the praise for curing me. There is nothing better for bad Colds than the "Oxydonor" when put on in ice. When I am tired at night, and I put the "Oxydonor" on, I get up as good as new in the morning. I can recommend the Oxydonor "Victory" to any one.

Yours sincerely,

(MRS.) A. J. McELROY.

SPRAINED ANKLE.

914 Arch St., Philadelphia, Pa., April 27, 1895.

I send you a statement of what the "Oxydonor" did for me last fall, after I had sprained my ankle. The pain was very severe, and the ankle very much swollen. After being treated by a skillful physician for one week, I was

enabled to hobble about on crutches with great difficulty, and could get no assurance from my doctor that it would be capable of bearing my weight for some days, or perhaps weeks, when I accidentally heard of the "Oxydonor," and procured one.

I put it on as directed, with strong force, for about three or four hours, when the pain ceased, and when I arose the next morning the joints and tendons of my foot and ankle worked as readily as ever before, and no trace of the sprain was experienced thereafter.

I am fully satisfied that since that time I have saved myself from severe Colds, which under like exposure, have generally proved serious and of long duration.

I heartily recommend the "Oxydonor," and believe it to be all that is claimed for it by Dr. Sanche, the inventor, as a curative agent. Yours truly,

JAMES H. CHILLMAN.

(Mr. Chillman is one of the leading photographers in Philadelphia.)

SPRAINED ANKLE, RHEUMATISM, CONSTIPATION.

Philadelphia, Pa., June 23, 1896.

I have used Oxydonor in my family for over three years and found it all that Dr. Sanche claims for it. It is our family doctor and does all that any reasonable person could expect.

My husband has used it for Rheumatism and Constipation and it cured him when nothing else would.

We have used it for Sprained Ankle, Rheumatism, Sore Throat and Colds. Yours truly,

(MRS.) CHARLES E. BODINE.

ANKLE OUT OF JOINT, TOBACCO HABIT.

Fenton, Mich., March 19, 1895.

Dr. H. Sanche:

Dear Sir—My ankle was put out of joint, I was seven miles from home, and no doctor to put it back in joint, so I put it back in place myself, then drove my team home and crawled into the house on my hands and knees. It

was swollen twice the size of my other ankle; I bandaged it and applied all kinds of remedies, but I could not get the swelling out of it in the least, nor could I get any sleep, day or night, for ten days. At this time I was persuaded to try one of Dr. Sanche's Oxydonor. The first night I applied it, it took all the swelling out; and after applying it four nights, it completely cured me so that I am around as well as ever. And that is not all it has done for me, it cured me of using tobacco, a habit of nineteen years' standing.

ASA M. RUSSELL.

OXYDONOR CURES SPRAINED BACK IN ONE HOUR.

Canal Dover, Ohio, June 22, 1893.

Dr. H. Sanche:

Dear Sir—The "Victory" I purchased from you this spring far exceeds my expectations in all respects, and was pronounced a "humbug" by my mother, brothers, and sisters. But they have had the greatest pleasure to prove that it is all you claim.

First—Two weeks ago, my brother had a bad dose of Malarial Fever, so pronounced by our family physician, who gave him the customary powders and pills. I told him to let the doctor take his own medicine and I would put on that "humbug," as brother and all called it, and fix the Fever in a few hours, which it did with satisfaction in twelve hours, and he has not had a return of it since. The "humbug" is cured.

Second—On Sunday, the 18th inst., mother, who is 63 years old, sprained her back, from which, for five hours, she could not walk without help or take a full breath without the most severe pains; so I got out the "humbug" and applied it for just one hour, and she was up and around again, saying that she only felt a small sore place; but now all is gone and she is cured. In my own case I am perfectly satisfied with all your Oxydonor has done.

Find enclosed an order for another Oxydonor "Victory," which please send at once, and oblige,

Yours for success,

CHAS. H. GREB.

LATER REPORT.

Canal Dover, Ohio, April 22, 1895.

I still think Oxydonor "Victory," if used in time and according to instructions, will do all Dr. Sanche claims for it. In acute forms it acts very quick, but in chronic cases it takes time, as each person should know.

I beg to remain a user and friend of Oxydonor "Victory." Yours truly,

CHARLES H. GREB.

SPRAINED BACK.

Cedar Rapids, Iowa, March 1, 1897.

I have taken a great deal of medicine in my life, but no medicine ever helped me as much as Dr. Sanche's Oxydonor "Victory." During last summer I was thrown from a buggy and sprained my back, which laid me up for some time, and after a fair trial with medicine received no benefit. I then procured an Oxydonor and applied it, which helped me at once; in a few days I was up and well. I hope this may be the means of helping some other poor sufferer.

GEO. KELLY.

REMARKABLE RECOVERY OF A MAN WHOSE SPINE WAS BADLY INJURED IN A RAILROAD ACCIDENT.

Atlanta, Ga., Nov. 22, 1893.

Without solicitation, I offer to you the acknowledgment of the great good I have derived from the use of the Oxydonor "Victory." My spine was badly mashed in a railroad accident some eight years ago, and for five or six years after that time I was under the treatment of eminent specialists in New York, who only gave me temporary relief. My suffering from Nervous Prostration became so intense that I was unable at least a third of the time to attend to my business.

My attention having been called to the Oxydonor "Victory" two years ago I purchased one, and from its use have almost entirely regained my health and have gained in weight in the last year twenty-three pounds; I cannot say too much for this wonderful little instrument. It is a scientific discovery that should not be ignored by any

human being. My expenditures to specialists before I purchased this instrument amounted to many thousand dollars. I claim the great improvement in my health all comes from the use of the Oxydonor "Victory." This instrument could not be purchased from me for $5,000 if I could not get another. Yours truly,

A. A. SMITH.

LATER REPORT.

A. A. SMITH,
Broker in Fertilizing Materials and Chemicals.
Foreign and Domestic Pyrites.

Atlanta, Ga., June 4, 1896.

The above letter is exactly my sentiments. I was badly injured in a railroad accident, my spine being mashed, and the Oxydonor was the first thing that gave me any permanent relief.

Every one in my neighborhood who has used it speaks well of it.

Very truly yours,

A. A. SMITH.

SORE LEG.

Cleveland, Ohio, Dec. 22. 1892.

In some way, not surely known, but probably by being hit with a ball-bat, on the inside of the leg, just below the knee, Frank became very lame. At first there was a sharp, stinging pain at the place hurt. His leg swelled above and below the knee, and was very painful. He was under hospital treatment about five months. The surgeon chiseled away the diseased bone. When he left, he had a sore—a hole clean through his leg. It would not heal. I sent him up the lakes to see if the outing would not invigorate him. On his return he was on crutches. He tried Oxydonor "Victory," and used it faithfully, according to directions, for five or six weeks. His leg is entirely well, and worth a dozen wooden legs. He is in better health than for two years. If the Oxydonor "Victory" did not do it, what did?

CHAS. M. PRESTON.

LATER REPORT.

740 Logan Ave.,
Cleveland, O., July 6, 1896.

The facts mentioned in above statement given by me some years ago, are correct. I hear the Oxydonor well spoken of in every case where it has been used in this city that has come to my knowledge. I know of no better agency to break up a cold.

I hear it highly spoken of in cases of Rheumatism and other chronic diseases.

Very truly yours,
CHARLES M. PRESTON.

STIFF KNEE, DYSPEPSIA, RHEUMATISM, CONSTIPATION, ETC.

16 Worth Avenue, Hudson, N. Y., March 8th, 1895.

I inherited a weak stomach, so that from early youth, there has been a tendency to Dyspepsia, hence all the train of difficulties which usually accompany that disease were prominent in me, such as Liver Troubles, Sour Stomach, Constipation, etc. Two years ago last February, I had the misfortune to fall on a slippery crossing in our city, and broke my right leg near the hip. In my recovery, was left with a stiffness about the knee. I judge, as the result of so long, and rigid confinement, that caused the cords of my limbs to shrink. I used a great variety of oils, liniments, etc., to no real purpose. About the first of July, 1894, I applied the "OXYDONOR" and used it for more than two months nearly every day or night, and have received more help to that limb than all other remedies applied for more than fifteen months. It has not come to its normal condition yet. At the same time my entire system has received a wonderful invigoration, the Rheumatism, which was serious for more than a year, and the Dyspepsia, with its train of difficulties, have been removed to a great extent, so that I have enjoyed unwonted continuous health for the past six months, although in my 75th year.

I have a friend in New York city who was snatched from the grave by the "OXYDONOR."

Yours respectfully,
(REV.) AARON HUNT.

SYNOVITIS, A RESULT OF LA GRIPPE.

1847 Frankford Ave., Philadelphia,
March 11th, 1895.

I have made use of OXYDONOR "VICTORY" with much profit to myself. In August, 1893, I was attacked with severe pains in my knees, which I believed to be one of the sequelae of the Grippe, so that it was impossible to stoop, or to rise from a stooping position without great agony. Sitting in a carriage, or any posture not erect, was very painful. One or two physicians whom I consulted said it was probably Synovitis with which I was troubled. I tried various remedies, such as rubbing with liniment, painting with iodine and taking internal prescriptions. Nothing, however, seemed to do any good. After suffering in this way for eight months, I began the use of OXYDONOR "VICTORY," placing it on the ankle all night. At the end of six weeks I discontinued the use, and after a little while all pain left me, and I have not since been troubled by it. I impute my recovery solely to the use of the instrument.

You are at liberty to use this letter as you see fit.

Very truly yours,
(REV.) D. D. SMITH.

(Rev. Dudley D. Smith is Rector of Emmanuel Protestant Episcopal Church in Philadelphia.)

ST. VITUS DANCE, DIPHTHERIA.

1727 Sydenham St., Philadelphia,
April 24th, 1895.

As to the "OXYDONOR," would say that it has been in use in my family for several years, and it has never failed to cure those of my household in a very short time, without the aid of a doctor. I have by its use cured La Grippe, Rheumatism, St. Vitus Dance, Diphtheria, Colds, etc. I have not called in a doctor since I purchased the "OXYDONOR," and thereby have saved many times its cost, and avoided possibly many long spells of sickness. I most heartily recommend it to every one whether sick or well, as it is (when used in time) a preventive of disease as well as a cure.

Yours respectfully,
JAMES COLEMAN.

ST. VITUS DANCE.

Roanoke, Va., May 10, 1897.

In December last, I was advised to try Oxydonor for my little daughter of twelve years for St. Vitus Dance and Heart Trouble of nine years, and a further complication of Rheumatism of five years' standing. She had been treated twice at the Nursery and Child's Hospital in Baltimore, with but little or no benefit, covering a period of about sixteen months.

Now, after a few months' application, I rejoice to say that she has been completely cured of all her troubles, is in possession of excellent health and spirits. I can not express myself too highly of the wonderful magic powers of the Oxydonor.

Hoping this may be beneficial to others similarly afflicted.

M. GOLDMAN.

ST. VITUS DANCE AND KIDNEY DISEASE.

Monmouth, Ill., Dec. 23, 1896.

Dear Sir—It affords me great pleasure to testify to the merits of the Oxydonor, both from observation and personal experience. Our little boy, aged 11 years, was afflicted with "St. Vitus Dance" and "Kidney Disease" in the worst form. I used the instrument on him every day for two weeks, and he is now perfectly well. You are at liberty to refer to us at any time, I will explain our cases personally, and we desire to express a wish that all afflicted persons may be able to give it a trial. We can recommend it from experience for Nervous Headache, Rheumatism, Bright's Disease, Nervous Prostration and St. Vitus Dance.

You have our best wishes for your future success.

Very respectfully,

(MRS.) DENNIS MELCHER.

STOMACH TROUBLE.

Middleboro, Mass., Dec. 2, 1896.

I have used the Oxydonor "Victory" in my family during the past sixteen months with beneficial results. We have

had ordinary Rheumatism, Sciatica, Torpid Liver, Intermittent Fever, Colds and Fever, and Stomach Trouble. An early application strictly according to the printed directions has been given relief.

Every member of my family has used it, in one way or another; and whenever any trouble appears, we use the Oxydonor "Victory" which has proved its value to us.

(REV.) M. F. JOHNSON.

STOMACH TROUBLE.

Sabinsville, Pa., March 4, 1896.

Will tell you what the Oxydonor has done for me: For a number of years, I have had poor health, suffering from several chronic ills of long standing, and have found no permanent relief in taking medicine. Last October I was afflicted with Stomach Trouble so badly that I was under the doctor's care for two months, and received but little benefit. I was advised by my sister, who was using the Oxydonor, to try it. I stopped taking medicine and used the instrument. In a short time was greatly relieved, and I still keep gaining by the use of the Oxydonor "Victory."

I have used it in my family for Colds and Sore Throat, with good results, and I cheerfully recommend it to the afflicted.

(MRS.) C. B. COLE.

STOMACH TROUBLE AND INSOMNIA.

Denver, Colo., June 1, 1895.

Dear Sir—The Oxydonor has performed wonders for me. A severe attack of Peritonitis last Winter, together with a disease of the Spleen, left my Stomach in such a weak condition that I could scarcely eat anything, and what I did eat would not digest, besides suffering from Insomnia and overwork. As soon as I began using my Oxydonor my appetite and health improved, and I feel like a new man. Money could not induce me to part with my instrument, if it were impossible to secure another.

H. E. SINGLETARY.

STOMACH TROUBLE.

Arlington, N. J., March 19, 1895.

I can say of the "Oxydonor" that when I got it nearly two years ago I had very bad Stomach Trouble, so that almost everything I ate hurt me, and in a few months was cured, so that I have eaten anything since, without hurting me. Yours respectfully,

(MRS.) MARGARET C. SPRINGER.

STOMACH TROUBLE.

Eau Claire, Wis., Dec. 7, 1896.

Dr. H. Sanche:

I had been bothered with Stomach Trouble for eight years, and had tried the home physicians, also in Chicago and Milwaukee, as well as the Hot Springs and the Potash-Sulphur Springs, but with only temporary relief. Since using the Oxydonor, I have been entirely well.

My wife has used it for pain in her side and Neuralgia, and received almost immediate relief. My son Johnnie has used it for chronic weakness of the back and has been greatly benefited thereby.

I feel that I have sufficiently tested this method of Diaductive Cure to be warranted in highly recommending the same. Yours truly,

J. P. FOX, Treasurer.

DISEASE OF STOMACH.

Fenton, Mich., March 18, 1895.

Dr. H. Sanche:

Dear Sir—Four years ago last May I was hurt and it settled in my Breast, about half way from my mouth to my Stomach. I suffered from the hurt very much at times, until one year ago last November, when I commenced to doctor for it. Our family physician pronounced it Cancer of the Stomach, and said he had done all he could, when I went to Harbor Springs. The doctor there said he thought it was the nerves of the Stomach that had caused the passage to stop up so that I could not swallow my food. I next doctored at Marcelona with a skilled physi-

cian, and he gave me the same opinion as the previous doctor, that it was the nerves of the Stomach; but all they did seemed to do no good, the passage seemed to be stopped up so that I could not swallow any food or nourishment of any kind, and I lived on nothing but injections for about six months, and almost starved to death.

At this time, I was persuaded to try one of Dr. Sanche's Oxydonors, and when I commenced to use it my bowels were badly constipated, kidneys very bad, and my limbs began to bloat and swell. I only weighed ninety pounds, and my former weight had been 150 pounds. After using Oxydonor one week, Constipation all gone, kidneys all right; this took place before I received any benefit in stomach, and then the passage to my stomach seemed to open so that my food went down. I have eaten my meals regularly ever since and kept most all my food down; have not used any injections in five weeks, and I am gaining every day. It has been eight weeks to-day since I commenced using the Oxydonor. Money would not buy my little Doctor, as it has done what the Doctors could not do, and the best of all, I did not have to take any more of their nasty medicine.

(MRS.) ELIZA E. HUFF.

This lady was perfectly cured in a short time, and has been for two years. DR. H. SANCHE.

SEA SICKNESS.

No. 1123 Broadway, New York City, June 27, 1895.

Dr. H. Sanche:

Dear Sir—Have used your Oxydonor "Victory" for some time with good results, but had no occasion to try its effects on sea until my recent trip to Europe. Am a very poor sailor, but found great relief from Sea Sickness, almost as soon as I applied the Oxydonor. In traveling find it a great tonic.

Very truly,

ST. GEORGE FECHTIG.

SEA SICKNESS.

Mid Ocean—Steamship Lucania, July 20, 1895.

Dr. H. Sanche:

Dear Sir—I hardly know how to express myself in behalf of your wonderful little instrument known as the Oxy-

donor, which a kind friend applied during my attack of Sea Sickness, and finding each time instantaneous relief and comfort.

I consider it one of the wonders of our time and a blessing to humanity at large—therefore, I take great pleasure in recommending it highly.

Yours respectfully,
(MRS.) FLORENCE S. COFFMAN,
No. 2768 Vernon Ave., Chicago, Ill.

SEA SICKNESS.

Elizabeth, N. J., July 15, 1895.

Dr. Hercules Sanche:

Dear Sir—The enjoyment of a sea-voyage is always spoiled by that dreadful malady known as Sea Sickness. But with Oxydonor "Victory" at hand, none need suffer; and during a voyage to Europe the Oxydonor has been a great boon to me, having cured me every time when attacked with Sea Sickness. I heartily commend it as a traveling companion and friend.

Yours respectfully,
(MRS.) F. TERSTIGEN.

SNAKE BITES.

Hobe Sound, Fla., May 5, 1893.

I desire to give my experience with Oxydonor "Victory." I have used it for the last four years on my wife and myself and have always received great benefit from it. I have two Oxydonors in my family and often use them to cure my friends. I have used Oxydonor on many severe cases, and have cured SNAKE BITES, Neuralgia, all kinds of fevers, and all common complaints.

My wife uses it for all ailments, especially fatigue.

I have seen many cures made by Dr. Sanche's "Victory" in Florida.

Yours truly,
E. E. LISCHER.

LATER REPORT.

SWAMP FEVER.

Hobe Sound, Fla., July 4, 1896.

I can say in regard to the Oxydonor, get one and use it, and it will pay you its cost every month in the year.

There is no ailment that it does not relieve, and with proper treatment, cure. The same year I left Mississippi I had Swamp Fever, the worst fever of the South.

It took seventeen days hard work with Oxydonor to save me, but save me it did, and the doctor would have lost me.

In Mississippi I cured young men of Gonorrhea where doctors failed, in fact have cured even where the patient was intoxicated during entire treatment.

I have now used the Oxydonor for eight years and no medicine.

Yours respectfully,

E. E. LISCHER.

SKIN DISEASE.

Waterlilly, N. C., March 4, 1895.

Dr. H. Sanche:

Dear Sir—Last October, one year ago, a disease appeared on my elbows and kept gradually spreading, itching and burning, next appearing on my knees. I sought medical advice, it did no good, the disease kept spreading. I tried three of our best county physicians, they poured arsenic in me all the time, until one by one they became discouraged and gave me up. Then I began using Cuticura remedies, and still kept getting worse. I used $115.00 worth of medicine, by that time I was an object of pity, from the top of my head to the bottom of my feet, there was not even a white spot to be seen, I was as red as any scarlet, and suffered everything it seems to me that a man could suffer and live. Then the disease turned into boils.

I had heard of your Oxydonor though I had never seen one, and ordered one as a drowning man catches at a straw. I began using it the 1st of November, then I was in bed; I soon commenced to improve in my feelings. Then my color began to change gradually—the change was slow

but sure—and now after four months' treatment with the Oxydonor "Victory," my skin is white and clear. There is no sign of the dreadful disease except my nails and the bottoms of my feet, which are not entirely well, yet they are improving as fast as I think it is possible for them to. I was sure it would take the instrument a year to cure me and was perfectly willing, and now after just four months I find myself a new man. Have gained 37 pounds and have not taken a drop of medicine, but have followed your directions faithfully. Obediently yours,

R. L. KNIGHT.

SKIN DISEASE.

Juliaetta, Idaho, Dec. 9th, 1895.

I do hereby certify that I have been troubled with Skin trouble for thirty years. I have spent hundreds of dollars and got no relief.

About the last of June the Oxydonor was introduced in this place; I bought one and used 31 days. It cured me and have not used it since. I feel like a new man. Would not be without it for THREE TIMES ITS WEIGHT IN GOLD COIN.

Yours truly,

L. F. SIMONS.

TUMOR.

Cedar Rapids, Ia., Feb. 25th, 1897.

The Oxydonor is certainly all it is recommended to be. When first recommended to me by a friend I thought it so simple that it could not have any merit, but I had been such a sufferer for over three years with what the doctors said was a Tumor in my side, and at the time I obtained the Oxydonor I had been in bed over five weeks under treatment by one of the best physicians in the city and was getting worse daily.

By the use of the Oxydonor I commenced to improve at once, and in just ten days I was well enough to be out, took a buggy ride and made a few calls upon friends. I am now in better health than I have been in years. I value the Oxydonor more precious than gold.

MRS. ELLA F. MILTON.

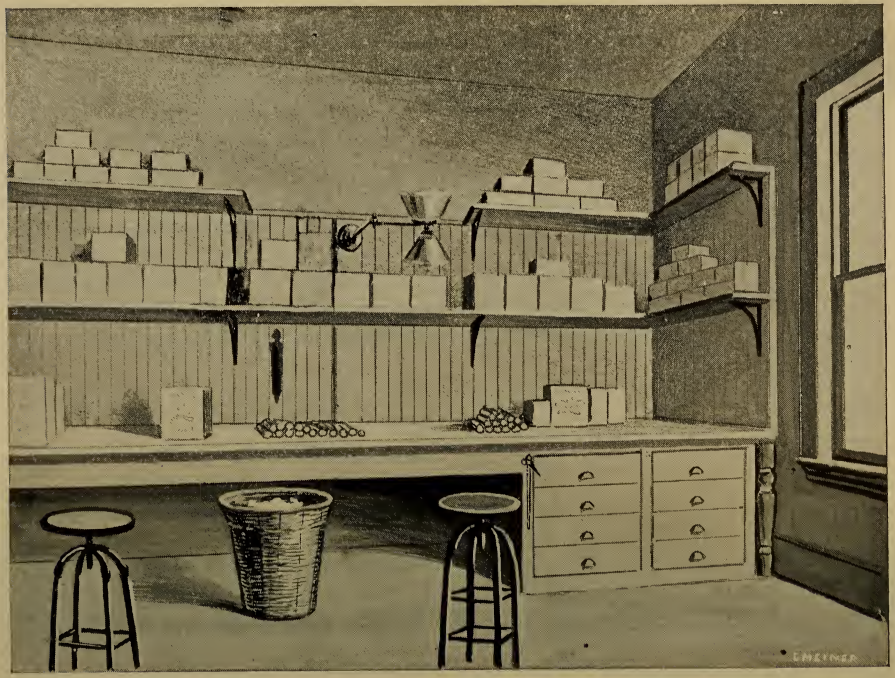

FIRST PACKING ROOM, FOR OXYDONOR, ANIMATOR, AND DISEASE ARRESTER, DETROIT,

TONSILITIS, CROUP, DYSENTERY.

Atlanta, Ga., June 4th, 1894.

I have used Dr. H. Sanche's Oxydonor "Victory" for over a year in my family, with wonderful success in the cure and prevention of sickness, such as Colds, La Grippe, Croup, Dysentery and other bowel troubles. I have for years been subject to severe Tonsilitis, resorting to many methods of cure. A few weeks ago, my tonsils became much inflamed and swollen, and had begun to ulcerate, and by the use of the Oxydonor "Victory" I was well within three days. I did not use any wash at all, nor adopt any other method—simply using the Oxydonor in strong force, and got well quickly. It is beyond value in any family, especially where there are children, and I heartily commend it to those who desire a reliable, safe and speedy relief of all acute disorders.

Very truly,

J. J. THRELKELD.

LATER REPORT.

Atlanta, Ga., June 10, 1897.

I have used the Oxydonor in my family over three years with perfect success. I never have a physician in my family, and I never fail to cure anything.

I would not be without the Oxydonor for any amount of money. I can not say too much for it.

Very truly,

J. J. THRELKELD.

VERY AGGRAVATED CASE OF TONSILITIS.

Bellefontaine, Ohio, Feb. 5, 1894.

Dr. H. Sanche:

Dear Sir—I must acknowledge my grateful indebtedness to you as the Inventor of Oxydonor "Victory" and Discoverer of Diaductive Cure. The Oxydonor has been the means of curing me of several chronic ills of long duration, from which I could find no relief in medication. By applying Oxydonor I was quickly cured of a very aggravated case of Tonsilitis. I find it adapted to all the acute diseases to which my children are subject.

Oxydonor "Victory" is one of the wonders of our age.

Very sincerely yours,

(MRS.) H. F. PEGG.

TYPHOID FEVER.

Atlanta, Ga., July 25, 1892.

It is with pleasure that I add my report to the great benefit derived by my family from the use of the "Victory." I first applied it to my wife, who had Typhoid Fever, and in forty hours the fever was broken, and there were no more symptoms of fever after its removal. Then immediately following, three other members of my family were stricken down with fever, and in every instance the fever was broken by the prompt application of the "Victory," in a shorter space than the first, and without the aid of other remedies or medicines.

We have used it for various other minor ailments with marked success.

Yours truly,

J. K. P. CARLTON.

LATER REPORT.

CARLETON & SMITH,
Commission Merchants.

Atlanta, Ga., June 2, 1896.

I have nothing to take back that I have testified to in regard to the Oxydonor "Victory," but to confirm.

I think there is great virtue in it. My wife would not be without it for any consideration.

Respectfully,

J. K. P. CARLTON.

TYPHOID FEVER CURED BY FOUR APPLICATIONS OF OXYDONOR "VICTORY."

Goshen, Mo., May 16, 1894.

Dr. H. Sanche:

Dear Sir—I treated a case of Typhoid Fever last winter, and cured it after the doctor said she could not live. She was at the worst stage of it; the coating on her tongue had become black and cracked. I cured her by four applications of "Victory." She was convalescent when there came a terrible snow storm and the snow blew in on her until her bed was wet. *She mended under all that exposure.* I heartily recommend the OXYDONOR to every family.

Yours truly,

M. A. LOUDERBACK.

TYPHOID FEVER.

Swainsboro, Ga., June 20, 1896.

To whom it may concern:

I hereby certify that my wife was sick with Typhoid Fever when I obtained Dr. H. Sanche's Oxydonor "Victory" and applied it to her. In a few hours the temperature began to decline, and in three days she was up and well.

Afterwards the "Victory" was applied to my sister-in-law, who had been confined to her bed several weeks with Incipient Consumption, having frequent hemorrhages. In a few days the hemorrhages ceased and she was able to leave her bed. She has steadily improved since the treatment began, and I confidently expect her complete recovery.

I heartily recommend this wonderful instrument to every one.

Yours truly,

H. C. EDENFIELD.

Swainsboro, Ga., June 20, 1896.

From the experience I have had with Oxydonor "Victory" I think it is a good thing. My wife was taken with Typhoid Fever, and had high fever for several days. I applied the Oxydonor, leaving off all medicines, and the second day went home from business, and found my wife had dressed, and was sitting out on front porch.

Yours truly,

H. C. EDENFIELD.

TYPHOID FEVER, PNEUMONIA, CATARRH.

Elmhurst, Alameda Co., Calif., Jan. 31, 1894.

I take great pleasure in offering to the public my testimony in favor of Dr. Sanche's Oxydonor "Victory." Have used the same in my family and with my friends for the past year, for the Grippe, Pneumonia, Catarrh, Rheumatism, Menstrual Irregularities, Insomnia, Mumps, Typhoid Fever, Malaria, Heart Trouble, and FIND IN ALL CASES THAT IT GIVES INSTANT AND LASTING RELIEF. In fact, I would not be without my "Victory" for any amount of money.

Sincerely,

H. L. JOHNSON.

TYPHOID FEVER.

Roanoke, Va., Oct. 6, 1896.

On Saturday, the 3rd inst., I was taken sick with all symptoms of Typhoid Fever, and by thirty-six hours' use of the Oxydonor "Victory" all symptoms of the disease had disappeared and I was able to be up in my room. I consider the Oxydonor an invaluable appliance. It goes far ahead of all medical science in my opinion.

Yours truly,

C. P. GREYER.

CURE OF TOBACCO HABIT OF FIFTY YEARS' DURATION, RHEUMATISM.

Oxford, Michigan, March 30, 1894.

Dr. Sanche:

One year ago last fall, I was very lame with Rheumatism in my shoulders and I used "Victory" for a number of nights and it cured me. It also cured me of using tobacco. I have not been able to use tobacco since I commenced using "Victory." I have no desire to use it, and it has been over one year and a half since I quit it. I had used tobacco for fifty years. "Victory" has done a great deal for me. Money would not buy mine if I could not get another. My grandson was taken very sick with Pneumonia. We used "Victory" as directed, and in 24 hours it was completely broken up.

ALONZO KINGSBURY.

TOBACCO HABIT.

Coyner Springs, Va., Dec. 8, 1896.

I wish to state what the Oxydonor has done for me. I have used tobacco for about fifty years and have been a slave to the habit. I noticed in the book of directions that it would cure the tobacco habit, and I used it six days and tasted every kind of tobacco that I had ever used, good and bad, and I have never had any desire or appetite for tobacco since that time. It did a great work for me on this line.

Yours truly,

JOHN DAVIS, SR.

VARICOSE VEINS, HAY FEVER.

New York and Brooklyn Bridge, N. Y.,
March 25, 1895.

Dr. H. Sanche:

Dear Sir—The Oxydonor absolutely cured me of the evil effects left me by La Grippe, Nervous Dyspepsia, Catarrh, and the unlooked for cure of Varicose Veins of twenty years' standing, of which I never expected to be cured, as I had consulted the best medical authorities both in Albany and New York City. Each declaring "You never will be cured."

Also in my own family a case of Hay Fever of five years' standing, completely relieved in eleven hours' treatment, and we think absolutely cured.

Wishing the "Oxydonor" the success its merits deserve.

Yours gratefully,
O. B. RICH.

YELLOW FEVER.

Brunswick, Ga., Jan. 26, 1894.

I was in Brunswick during the recent epidemic, during which time the Oxydonor "Victory" came under my observation. I was personally acquainted with some and intimately acquainted with others who suffered from the prevailing fever, and in every case where this instrument was used, their recovery was wonderful, breaking the fever in five or six hours. I believe the Oxydonor "Victory" to be the greatest health restorer and preserver on the face of the earth. I am now the possessor of one, and if I could not replace it, one thousand dollars could not buy it.

A. C. SHANNON.

YELLOW FEVER, MENINGITIS, PNEUMONIA, DROPSY, DYSPEPSIA, ETC.

W. L. ABBOTT & CO.,
Wholesale Flour Dealers,
2 S. Broad St.,

Atlanta, Ga., June 15, 1896.

Dr. Sanche's Oxydonor "Victory" is the greatest discovery of the world, and God's best gift to humanity. I am always delighted to sing its praise, for I love the human family, and pity them in their sufferings.

I have used this treatment in a wide variety of diseases, and it always conquers.

Among them, Fevers of all kinds, including Yellow Fever in Brunswick, Ga., in 1893, where I was, Pneumonia, Grippe, Meningitis, Bowel Complaint, Croup, Sick Headache, Kidney Trouble, Indigestion, Dyspepsia, Rheumatism, Dropsy, Skin Diseases, Neuralgia and many other complaints.

The Oxydonor does away with doctors, and that is why they reject it, and the world is slow to get the benefit of it.

Yours truly,

ALEXANDER BECK.

YELLOW FEVER EPIDEMIC.

H. F. Dunwody, Mayor. **Bolling Whitfield, Attorney.**
Lawrence C. Bodet, Clerk. **Lewis Beach, Chief of Police.**

Council Chamber,
Brunswick, Ga., Jan. 24, 1894.

To whom it may concern:

This is to certify that Mr. Alexander Beck, of Atlanta, Ga., was here during the Yellow Fever epidemic of 1893, and further during said period that he used Oxydonor "Victory" on patients who had been officially announced by this Board as suffering from the prevailing yellow plague, and further that said patients were officially discharged as fully and entirely recovered.

Reports confirming the above will be found on file in the office of the Board in this City.

LAWRENCE C. BODET,
Acting Secretary of the Board of Health, during the epidemic of 1893.

YELLOW FEVER QUICKLY CURED.

Office of LEWIS BEACH,
Chief of Police of Brunswick, Ga.

Brunswick, Ga., Jan. 26th, 1894.

To whom it may concern:

It affords me pleasure to recommend Dr. Sanche's Oxydonor "Victory." Mr. Alexander Beck, of Atlanta, Ga., came here during the recent epidemic, and cured many persons of the fever with the OXYDONOR, and free of charge, some of whom came under my immediate observation, and they were all quickly cured. I think it is one of the greatest discoveries of the age, and should not be ignored by any intelligent person.

Respectfully,

LEWIS BEACH, Chief of Police.

CASE OF YELLOW FEVER CURED IN LESS THAN 20 HOURS.

CHAS. BAUMGARTNER,
Wholesale Dealer in Fresh Meats.

Brunswick, Ga., Jan. 26th, 1894.

I take pleasure in testifying to the merits of Dr. H. Sanche's Oxydonor "Victory." During the recent Yellow Fever epidemic in this city, my wife was taken sick with the fever. She had severe pains in the head and back with high fever. Without taking any medicine at all, she was cured by the use of Dr. Sanche's Oxydonor "Victory' in less than twenty hours. I cheerfully recommend this instrument to every one.

Respectfully,
CHAS. BAUMGARTNER.

"VICTORY" CURES YELLOW FEVER.

Brunswick, Ga., Jan. 27, 1894.

During the late epidemic in this city I was taken sick with the fever, and without taking any medicine, I was quickly cured by the use of the Oxydonor "Victory."

I recommend this instrument to all fever patients.

Respectfully,
J. S. BUTLER.

PREVENTS YELLOW FEVER.

THE DOWNING COMPANY,
Wholesale Grocers.

Brunswick, Ga., Jan. 26, 1894.

This is to certify that I have been using the Oxydonor since October, 1893, and have found it satisfactory in every instance. I used it during the Yellow Fever epidemic at Brunswick last year, as a preventive, and neither myself nor any member of my family had the fever. We have used the Oxydonor "Victory" in Bilious Attacks, Indigestion, La Grippe, Chronic Constipation, etc., and it has proven all Dr. Sanche claims for it in every instance.

Yours truly,
J. N. HORNE.

OXYDONOR "VICTORY" AS A PREVENTIVE OF YELLOW FEVER.

ELLIS YOUNG & CO.,
Commission Merchants,
Savannah and Brunswick.

Brunswick, Ga., Jan. 26th, 1894.

It is with much pleasure that I add my testimony in favor of the Oxydonor "Victory," which I have been using for the past four months. Having been compelled to leave Brunswick on account of sickness in my family during the epidemic of Yellow Fever last summer, and being away for six weeks, it became necessary for me to return to look after the interests of my firm. I returned during the worst period of the epidemic, at which time nearly every returned refugee died. I did not take any particular caution, as my business necessitated my being out at late hours at night and early in the morning, I used no preventive except the Oxydonor "Victory," AND TO THAT WONDERFUL INSTRUMENT I OWE MY ESCAPE FROM THE YELLOW FEVER. Since the return of my family, I have been using it with the most gratifying results, and I have not used one grain of medicine since, when previously I had scarcely a week to pass without calling in a doctor. With best wishes for your success, I remain,

Very truly yours,

H. M. KING,
Manager Brunswick Agency of Ellis Young & Co.

CURE OF YELLOW FEVER.

Brunswick, Ga., Dec. 5th, 1894.

I have used your Oxydonor "Victory" in my family for the past year and am much pleased with its merits. My wife was cured by its use of a severe attack of Rheumatism, where medicine failed to have any effect. During the recent epidemic here, my mother and servant were both cured of the Fever by the use of this instrument, and neither of them took any medicine at all.

Yours truly,

E. H. MASON,
Of E. H. Mason & Co., Ship Chandlers.

A WONDERFUL RECORD.

Colfax, Wash., Sept. 18, 1896.

After using the Oxydonor and utterly discarding medicines for over eighteen months, I write you a few words of commendation for the "Victory," for that surely is its name. I have treated 175 cases of nearly all forms of disease common to this locality, and in from twelve to forty-eight hours the patients have been able to resume their usual duties. La Grippe, Tonsilitis, Pneumonia, Acute Bronchitis, Cholera Morbus, Colds and Fevers of all kinds in scores of instances have yielded in from twelve to fifteen hours to the power of this marvelous little healer, and in no single case among them all have I ever been driven to medication. The Oxydonor has always proved a swift specific for each and all.

In Chronic cases of Catarrh, Rheumatism, Kidney, Bladder, Liver and Stomach Troubles, I have found it cured without long suffering and numerous bills for drugs, medicines or physicians' services. I am sure any reasonable person will not wonder at my unqualified endorsement of this instrument.

(REV.) J. E. COOMBS.

Note.—Mr. Coombs is pastor of the First Baptist Church of Colfax, and is an evangelist, in which work he comes in contact with much sickness.

A TEACHER WHO HAS USED OXYDONOR.

544 Knouer St., Toledo, Ohio, April 28, 1897.

The virtue of little Oxydonor "Victory" seems indeed wonderful to me! When my attention was directed to it, I had been sick and was very tired from ten months' steady work. I commenced using Oxydonor July 1st, 1896. Not a drop of medicine or tonics have been taken, not a call has been made upon the physicians since that time. So far this year my health is much better than it has been for a number of years, not a day since I commenced using Oxydonor have I missed from work. Rheumatism in my arm and hand is cured, I scarcely have any trace of Dyspepsia, have been spared a severe attack of La Grippe, and have been helped in other ways. I feel truly grateful that I have been led to get the Oxydonor. It seems to me like a friend.

FRANCES L. CONKLIN.

Olney, Ill., Nov. 10th, 1895.

Dr. H. Sanche:

Dear Sir—With pleasure I add my report of the merits of the Oxydonor. We have used it for eighteen months, and in that time cured with it La Grippe, Typhoid Fever, Croup, Tonsilitis, Heart Disease, Inflammation of the Stomach and Bowels, Flux, Cholera Morbus, Ague, Sick Headache, Congestion of the Brain, Painful Menstruation, Coughs and Colds.

So far it has never failed us, and we have not called the Doctor since we began using it. To say we consider it a blessing but feebly expresses it.

Yours very truly,

(MRS.) M. E. MADDEN.

RESTORED TO HEALTH.

24 Adams Ave. West,
Detroit, Mich., June 8, 1897.

My Dear Dr. Sanche:

In grateful acknowledgment of the merits of your Oxydonor "Victory" I write you this letter; for I know by the use of it my dear father (who has since passed away at an advanced age), was restored to health and the perfect use of one hand which had become almost useless from paralysis; and this when he was past seventy years of age. For his prolonged life of usefulness through this medium, as well as for restoring to health several of my friends who were ill from different causes, I am, and ever shall be

Yours gratefully,

(MRS.) MARIE SERGENT DAVIES,

Roanoke, Va., Oct. 27, 1896.

To the Public of Virginia:

I have four of Dr. Hercules Sanche's Oxydonor "Victorys" in my home, one each for wife and children.

My observation and experience with the Oxydonor in the hundreds of cures in and around Roanoke and Salem is an evidence to my mind that it is everything Dr. Sanche claims for it.

Respectfully,

J. M. GAMBILL.

Otis, Mass., April 27, 1896.

Dear Dr. Sanche—The Oxydonor, wonderful little healer, arrived all safe last week, and I have put it to work every day since, but one. It has a wonderful faculty of getting right down to business—then such needles went darting through my liver and spleen—my Stomach was put to work after a new fashion, and all over I have felt its mighty force. To-day it has taken hold of my urethra and bladder. My skin feels differently from what it has for two years past. But it will take a long time to work a complete cure. Truly yours,

(REV.) A. H. SOMES.

Middleboro, Mass., Dec. 29, 1896.

Dr. H. Sanche:

Dear Sir—If any one is sick the first thing is to get the doctor. If he fails, get another; and if they both fail, patient may be induced to try Oxydonor. I will send you a couple of statements. The first is from Rev. M. F. Johnson, pastor of the Baptist Church in this place. Mr. Baldwin's boy's case was considered hopeless. Most of those cured by the Oxygen appliances could get no help from doctors.

Yours very respectfully,

(REV.) H. C. COOMBS.

NATURE'S GREATEST HELPER.

Windsor, Va., March 27, 1895.

Dr. H. Sanche:

Dear Doctor—I never before wrote a recommendation for any appliance, however beneficial they may have proved in my case, for I realize that ofttimes what is of value to one may be hurtful to another—particularly when used by the inexperienced; but in the case of the Oxydonor "Victory," without reservation, I pronounce it Nature's greatest helper.

Your directions are so simple a child can follow them; and if followed, I believe the possibilities for help to suffering humanity with this Oxydonor "Victory" have never been told. I have personally tried it in many cases, and always with success, and I know almost nothing of the science of treating diseases.

Would to God every household in our land had a "Victory." It is a revelation of the Lord.

Yours gratefully,

WM. L. RICHARDS,
Pastor Presbyterian Church.

TONIC.

GEORGE W. WHITE,
Presiding Elder, Los Angeles District,
Southern California Conference,
M. E. Church, 645 S. Flower St.

Los Angeles, Cal., Dec. 12, 1894.

I have been using the Oxydonor for a few weeks, although not constantly, and can discern a decided benefit, and toning up of the system, better digestion, and increased flesh.

I believe it a good thing.

(REV.) GEO. W. WHITE.

NO BLUE MONDAY.

Tamaroa, Ill., July 9, 1894.

Dr. H. Sanche:

Dear Sir—The following is unsolicited: We have used Oxydonor "Victory" for nearly eighteen months, and by its help and God's blessing we have had many victories. What our instrument has done: It has cured Inflammatory Rheumatism more than once; three cases of La Grippe; throttled Pneumonia twice; cured severe Colds in a few hours, Croup several times, in a few minutes; Nervous Prostration and Rigor with one application.

If exhausted from excessive pulpit work, I apply the "Victory" at night, and have no blue Monday. And while some, with pill and powder in hand, may question these statements, this is but a part of our happy experience with the Oxydonor "Victory," and we have often given thanks for its protection from disease.

Fraternally yours,

J. H. SPILMAN,
Pastor of the Presbyterian Church.

708 Sixth St., New York, Sept. 20, 1894.

Dear Dr. Sanche—I have used the OXYDONOR VICTORY in my family for various ailments and have found it efficient in every instance. I have great confidence in it and believe it will prove a great boon to humanity if fairly tested. For the normal invigoration of the system in all cases indicated it is a marvel. To the professional man it is invaluable. Very truly,

(REV.) ADDIS ALBRO.

LATER REPORT.

New York City, Nov. 10, 1894.

Dear Dr. Sanche:

You can depend on me to stand by you in the fullest endorsement of the Oxydonor "Victory."

Cordially,

(REV.) ADDIS ALBRO.

BOON TO MANKIND.

Study First Presbyterian Church.
REV. BURT ESTES HOWARD.

Los Angeles, Cal., Dec. 18, 1894.

For the first time in my life I write a recommendation for a curative agent. It is only because I regard the Oxydonor as a boon to mankind, that I now send you this statement.

I have used the Oxydonor for some time, and have found it thus far redeeming every promise made for it. It is a most admirable thing for professional people, and I commend it with the utmost heartiness, and in the highest terms. In fact, so enthusiastic am I over it, that I have induced several friends to try it.

Yours most sincerely,

(REV.) BURT ESTES HOWARD.

CHRONIC DISEASE.

Tacoma, Wash., November 30, 1896.

Dr. H. Sanche, Detroit, Mich.

Dear Sir—It is a pleasure for me to say a word of praise for the Oxydonor for the benefit of sufferers from

Chonic Diseases. I have suffered from some Chronic Disease in one of my legs for fourteen years, doctors disagreed somewhat about the nature of it.

They benefited me but never seemed to get it out of the system. After seeing reports in the "Ram's Horn" I sent for one and used it seven months with the best of success; I believe my leg is perfectly cured, and feel greatly benefited by it in other ways. Also two friends have cured severe Colds and Rheumatic pains in a few nights with it.

Yours sincerely,

JAMES MORRICE.

Cedar Rapids, Ia., March 1, 1897.

It affords me pleasure to report as to the merits of the Oxydonor. I have owned an Oxydonor for more than three years, and it has been of material benefit to me. I think the discovery of Dr. Sanche, of the infusion of oxygen into the system by this method, is one of the most wonderful discoveries of the age.

I have a personal acquaintance with Dr. Sanche, of Detroit, and regard him as a very able physician and student.

FRED. A. NILES,
Mgr. Mich. Mut. Life Ins. Co.

BELIEVES IN THE PRINCIPLE.

Lebanon, N. Y., Jan. 4, 1895.

Dr. H. Sanche:

Dear Sir—The Oxydonor has done me a world of good already, and I thoroughly believe in your principle. It seems to me so reasonable, and I am satisfied that it will lengthen my days some fifteen years. Of course I do not expect to get well in a day, as I am troubled with chronic and hereditary ailments. Wishing you great success, I am,

Yours truly,

(REV.) O. W. ROBERTS.

WONDERFUL INVENTION.

Mr. M. T. LaHatte, Secretary of the Board of Directors of The Atlanta Journal, and one of the enterprising business men of Atlanta, writes as follows:

Atlanta, Ga., June 7, 1893.

It affords me great pleasure to be able to give my

endorsement to the real worth and merit of Dr. H. Sanche's Oxydonor "Victory." I have used this little and seemingly very simple instrument in my family for two or three months, and it has been tested in some very serious cases. It has always come out complete conqueror of diseases, and I would not think of parting with it for many times its cost. I regard it as among the most wonderful inventions of the age.

M. T. LA HATTE.

LATER REPORT.

RHEUMATISM, NERVOUS PROSTRATION, COLDS, ETC.

Atlanta, Ga., June 11, 1896.

My mother and sister have both used the Oxydonor. My sister first used it for a severe pain or catch in her back and side.

My mother has used it both for Rheumatic trouble and Colds. I have used it myself for Colds, Sleeplessness and Nervous Prostration. We have been benefited by the use of Oxydonor.

I think if the directions are adhered to, there can be no doubt but that any one will receive benefit.

M. T. LA HATTE.

GAINED WEIGHT.

Wilton, Mo., Dec. 12, 1894.

I can not express the joy the Oxydonor has caused me to feel. My health is better than for five years. Weight, 189 pounds. From five weeks' treatment, I have gained twenty-four pounds. This looks unreasonable, but it is a fact.

W. J. RIPPETO.

GAINED THIRTY POUNDS IN SIX WEEKS.

Guilford, Md., Dec. 21, 1891.

I had been ill, and felt that I was going to die. The doctor had not given me any relief. I could not sleep, was

nervous, and had weak lungs. *I had not closed my eyes for six nights, and my bowels had not moved for four days.* I found both of these troubles relieved in the first night's use of Oxydonor "Victory." *From that time on my improvement was something wonderful, and at the end of six weeks I had gained thirty pounds.* I had been weighed at the beginning of the treatment, and at the end of four weeks found that I had gained twenty pounds, and at the end thirty in all. I feel like a new man.

I consider the Oxydonor a wonderful cure, and shall always depend upon it. *We broke up croup in my brother's child in less than half an hour.*

Yours respectfully,

CHAS. PUMPHREY.

EXCELLENT FOR THE CIRCULATION.

556 Cass Ave., Detroit, Mich., April 27, 1893.

Previous to using Oxydonor "Victory," I had been subject to Dropsy in a light degree, but not of a dangerous character. After I commenced using "Victory" I gave up ALL OTHER REMEDIES, and used it for nine months. During that time I was in splendid health, with good appetite, etc. I think it excellent for the circulation, and would be pleased to use it more freely if I could have Dr. Sanche's advice in so doing, as my knowledge of the use of it is limited. I would be glad to learn of Dr. Sanche's success.

(MRS.) J. D. HAYES.

Beverley, N. J., March 13, 1894.

I scarcely know how to express myself in regard to Oxydonor "Victory." I have had mine over one year, and in every case I have used it, it has been satisfactory, both for myself and others. I should not like to be without mine. You may use this statement as you think best.

(MRS.) M. L. KAY.

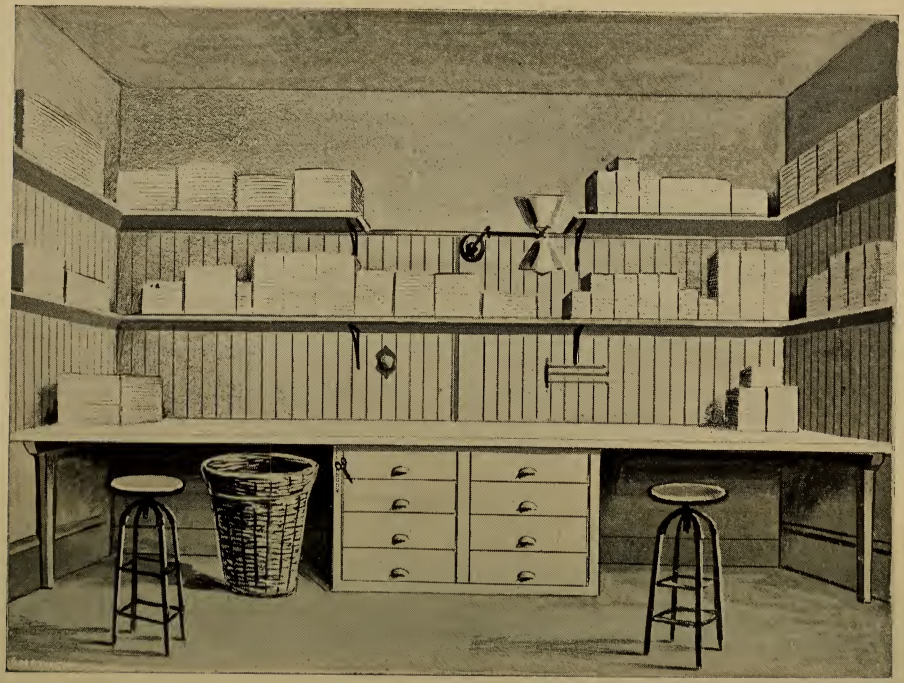

SECOND PACKING ROOM, FOR OXYDONOR, ANIMATOR, AND DISEASE ARRESTER, DETROIT.

WORTH ITS WEIGHT IN DIAMONDS.

Monteithville, Va., Feb. 2, 1897.

Dr. Hercules Sanche, Detroit, Mich.

Dear Sir—I have been using your Oxydonor "Victory" about eight months and I find it worth its weight in Diamonds, so to speak. I have tried to induce others to try it, and have persuaded several to use it.

I trust you may be blest with a long life of ease, peace and prosperity, and an eternal home in the "Sweet Beyond."

Your instrument has proved a great blessing to me.

O. LEE.

THE WONDER OF THE AGE.

514 Eddy St., San Francisco, Cal., Aug. 9, 1896.

Dr. H. Sanche, Detroit, Mich.

Dear Sir—I have one of your Oxydonors and would not be without it for any money. It was introduced to me about three years ago, and I have used it long enough to prove to my satisfaction its great worth as a disease eradicator, invigorator and rejuvenator, and in a word, I consider the invention the wonder of the age, and one of the greatest blessing of the Human Family.

Very respectfully yours,

M. J. HENLY.

Willow Hill, Jasper Co., Ill., June 24, 1896.

Dr. Hercules Sanche, Detroit, Mich.

Dear Sir—We have had an Oxydonor over a year. Have received great benefit from it, and saved several doctor's bills by the use of it.

I have great confidence in the Oxydonor "Victory." There are three of them in our town that money could not buy if we could not get another.

Yours very truly,

CYRENA TERHUNE.

Dorchester, Mass., Oct. 7, 1895.

Dr. H. Sanche:

Dear Sir—It has been nearly one year since I obtained your Oxydonor "Victory," which has been of great benefit to me. I have not spent one dime for medicine or doctors, have not taken any medicine of any kind since I have had the instrument, and I call myself a well man, which I could not a year ago. If at any time I do not feel just right I give myself a treatment at night, and in the morning I am all right. I am 68 years of age, but I feel all right.

J. S. NEWCOMB.

Bath-on-Hudson, N. Y., Feb. 19, 1896.

Dr. H. Sanche:

Dear Sir—I have used the Oxydonor for myself and feel like a new man. An old lady, one of my neighbors, has been sick for a long time, not able to sit up for two weeks. I induced her to try it for two evenings, and to our surprise she got up the next afternoon and walked around her room, helped wash the dishes the next day, and is still better this morning.

Yours truly,

J. G. SALISBURY.

---

307 E. Coal Ave., Albuquerque, N. M.,

Dec. 22, 1896.

Dear Dr. Sanche:

I can not refrain from telling you how much the Oxydonor has done for me. I have been using it eight months. The first few months I did not see much improvement as my troubles were so chronic, but for three months now I have been steadily improving and feel better than I have for years. I give all credit to the Oxydonor. We think it wonderful indeed, and I can most heartily recommend it to my friends.

With best wishes for your future success and usefulness, may God's richest blessings be yours abundantly is the sincere wish of my husband and self.

(MRS.) D. B. AULD.

Juliaetta, Idaho, Nov. 30, 1895.

The Oxydonor that I purchased last June is all that Dr. Sanche advertises it to be. I have the fullest confidence in it. You may use my name for reference.

J. F. COMERS, Postmaster.

Gasconade, Mo., Dec. 16, 1896.

Dr. H. Sanche, Detroit, Mich.

Dear Sir—With great pleasure I will say that the Oxydonor has given my family perfect satisfaction, and I am fully convinced it will do just what it is recommended to do.

Very respectfully,

FRANK LILLIGER.

Dr. H. Sanche, Detroit, Mich.

Dear Sir—The "Victory" I have has been in use about four years, and I have not spent five cents for medicine since I have had it. It is simply wonderful.

W. L. ABBOTT.

A VALUABLE REMEDY.

ALEXANDER P. HODGES,
Counsellor-at-Law.

4 Hodges Bldg., Detroit, Mich., April 25, 1893.

Dr. Hercules Sanche:

Dear Sir—I consider your Oxydonor "Victory" a valuable remedy for disease. It has been used considerably in my family and by some of my neighbors with satisfactory results.

I regard it as a good thing when intelligently and faithfully used under your competent directions.

Yours very truly,

ALEXANDER P. HODGES.

LATER REPORT.

162 Pitcher St.,
Detroit, Mich., June 12, 1896.

The Oxydonor "Victory" has performed some wonderful cures in this city. In our own family it was used as a general tonic. It acted well in each instance, especially in breaking up severe Colds and the like.

Very truly yours,

(MRS.) ALEXANDER P. HODGES.

IT IS INVALUABLE.

814 Jefferson Ave., Detroit, Mich., Nov. 23, 1891.

I am greatly interested in Dr. Sanche's success, being deeply grateful to him for past kindness. I have two of his "Victorys" and keep them in constant use. For myself I feel it is invaluable, and am sure it has done me great good.

I have rarely used it on any one without their feeling much better after it. I have the greatest confidence in the efficacy of the "Victory" in almost any illness, if taken in time.

GRACE FLETCHER.

LATER REPORT.
MY CONSTANT COMPANION.

Dear Dr. Sanche: May 13, 1895.

I very gladly acknowledge the power of your little instrument, Oxydonor. It is my constant companion, and I have all faith in it for the cure of the many ills that flesh is heir to.

Yours very sincerely,
GRACE FLETCHER.

Evansville, Ind., June 20, 1897.

Dr. H. Sanche & Co., Detroit, Mich.

Gentlemen—We have had an Oxydonor "Victory" in almost constant use for two years. And from the benefits derived from it among our children am only to glad to be able to add to the praise of an article so deserving.

The children of our family are its warmest friends; they have it in use the greater part of the time, and we can get results from it in this quiet way that are more satisfactory and lasting than by drugs and medicines.

I remain, yours truly,
F. J. RAYMOND, D. D. S.

Oxford, Chenango Co., N. Y., March 28, 1894.

To Dr. Hercules Sanche:

Dear Sir—I consider Oxydonor "Victory" the greatest health restorer of the present age. No matter what your

trouble is, apply Oxydonor "Victory" at once according to directions, and it will perfect a cure. I never spend a day with friends without "Victory" at hand. $1,000 will not buy mine.

Yours sincerely,

(MRS.) L. E. RACE.

THINK IT A WONDERFUL DISCOVERY.

Onitman, Ga., Feb. 5th, 1894.

I take pleasure in recommending your wonderful instrument, Oxydonor "Victory," to the afflicted. Having used one myself for eight months with perfect satisfaction, think it a wonderful discovery, and would not give it up for any sum unless replaced by one just like it.

Respectfully,

(MRS.) C. McMULLEN.

HENDRY & HENDRY,
Dealers in General Merchandise.

Onitman, Ga., Feb. 5th, 1894.

I have used your Oxydonor "Victory," and believe it will do all you claim for it.

Very respectfully,

N. C. HENDRY.

GREAT BENEFIT TO GENERAL HEALTH.

Belleville, Ills., March 24, 1894.

Dr. Sanche:

Dear Sir—I purchased one of your Oxydonor "Victory" and have been using it several weeks. I have received great benefit in general health from its use. Am greatly pleased with it.

Yours sincerely,

(MRS.) T. WALKER.

"GREATEST INVENTION OF THE AGE."

A. P. MORGAN,
Wholesale Grain Dealer.

26 Alabama Street,
Atlanta, Ga., June 1st, 1894.

I purchased one of your Oxydonor instruments a few months ago, and have used it in my family with satisfac-

tion. I believe it is one of the greatest inventions of the age, and it ought to be in every family. I recommend it to every one. Yours truly,

A. P. MORGAN.

GRATEFUL INDEBTEDNESS.

HENRY V. OGDEN, Resident Secretary.
CLARENCE F. LOW, Asst. Secretary.
J. GERALD PEPPER, Dept. Asst. Secretary.
The Liverpool, London and Globe Insurance Company.
Southern Department.
Office, 104 Gravier Street.

New Orleans, May 1, 1893.

Dr. Hercules Sanche, New York:

Dear Sir—I cheerfully recommend your "Victory," called Oxydonor "Victory." I shall always gratefully acknowledge my indebtedness to it. Yours truly,

CLARENCE F. LOW.

SAFEGUARD AGAINST DISEASE.

Mainsburg, Pa., April 2, 1895.

Having purchased an Oxydonor "Victory" of you nearly two years ago, I have used it more or less as seemed necessary since. Have had chances to test its merits pretty thoroughly. Can say have never known it to fail in any case, to do all its inventor or advocates claim for it. I consider it truly almost a miraculous safeguard against disease in any form, if properly used.

Respectfully yours,

FRED. BRYAN.

HEALTH MUCH IMPROVED.

First Nat. Bank, Camden, N. J., Jan. 2, 1895.

My wife, who has been an invalid for several years, after having used the "Oxydonor" for the past six months, and in the meantime abstained from medical treatment, believes she has been much benefited thereby. Certainly her health is much improved, and we can assign no other reason for the improvement. Yours truly,

JOHN F. STARR,
President of First Nat. Bank, Camden, N. J.

PERFECT SATISFACTION IN EVERY INSTANCE.

CHAS. B. TOWNS, President.
G. M. NOLAN, Secretary.
H. G. AIRD, Treasurer.
Industrial Insurance and Banking Company.

Jacksonville, Fla., Jan. 29, 1894.

I take pleasure in recommending most strongly your Oxydonor "Victory," having used one of them for about a year.

In every instance it has given perfect satisfaction, and is one of the most wonderful discoveries, in my opinion, of this age, and I would for no amount dispose of the one I now possess, unless it could be replaced by one just like it. I heartily endorse this wonderful instrument.

Yours respectfully,

CHARLES B. TOWNS.

DEEMED INCURABLE BY PHYSICIANS.

Trenton, Mich., July 20, 1892.

Dr. H. Sanche, Detroit, Mich.

Dear Sir—I feel it my duty to state to you that I have used the two "Victorys" which you sold to me three years ago, in my family for every ill which in this time has overtaken us, as well as for the diseases in the family for which they were bought. All were cured, though my wife was deemed incurable by all physicians familiar with her case.

We have found in the use of "Victory" all that you have promised us; and many of our friends who also have purchased the "Victory" from you, have found the same.

We are all satisfied that all your promises are fulfilled, and none of us would now for any consideration whatever, be deprived of "Victory," nor depend on old methods for our health and safety. Yours truly,

A. HELFERICH.

LATER REPORT.

Trenton, Mich., July 10, 1896.

The Oxydonor is an excellent thing, for it reaches where medicine does not. A. HELFERICH.

HAD GIVEN UP ALL HOPE OF RECOVERY.

Fremont, O., April 17, 1895.

Most cheerfully do I recommend OXYDONOR "VICTORY" to all suffering humanity. I have used it in my family for the past two years, and find it does all that is claimed for it. It was the means of restoring my sister to health after months of suffering and doctoring with many physicians. When she first began using OXYDONOR we had given up all hopes of her recovery. She began improving in a few days after beginning its use, and in a few weeks was restored to perfect health. I also know of several cases where its timely use has been the means of saving the patient from a long siege of illness, both in La Grippe and Fever. I have the greatest confidence in OXYDONOR "VICTORY" and believe if used properly it will cure any disease that can be cured.

Very truly yours,

(MRS.) E. L. FITCH.

PERMANENT RELIEF.

Lewiston, Idaho, Dec. 6th, 1895.

To Whom it may Concern:

I have seen Oxydonor "Victory" used in cases and under circumstances when physicians could give no relief; and in every case the Oxydonor "Victory" not only gave immediate but permanent relief.

Respectfully,

FRED M. HALLETT.

WITH GRATIFYING RESULTS.

Juliaetta, Idaho, Dec. 2, 1895.

To Whom Interested:

This is to certify that myself and family have used Oxydonor "Victory" with the most gratifying results, and do most cheerfully and gladly recommend said Oxydonor to any of my friends and acquaintances that may be suffering from almost any trouble; and can honestly say that if the directions are followed, and the instrument is used intelligently, sure relief will follow.

Yours very truly,

GEO. W. MORRISON.

PHYSICIAN USES OXYDONOR IN HIS PRACTICE.

Juliaetta, Idaho, Dec. 2, 1895.

This is to state that I am now using Oxydonor "Victory" in my practice, and find it does all for which it is recommended, and I believe it will be the leading remedy in place of medicine. Yours truly,

DR. J. H. POWELL.

WITH GOOD PRACTICAL RESULTS.

Vinton, Roanoke Co., Va., Dec. 18, 1896.

Some time ago I purchased an Oxydonor "Victory" and have been using it at different intervals since with good, practical results. My general health was very much impaired, but since using the Oxydonor, I feel like a new man. My opinion is that if the Oxydonor is used according to directions it will prove a great boon to mankind.

(REV.) J. A. BARNHARDT,
Pastor Vinton Baptist Church.

OXYDONOR THE BEST FAMILY PHYSICIAN.

Roanoke, Va., Dec. 3, 1896.

I do not hesitate to say that I have not only seen but have experienced the beneficial effects of the Oxydonor "Victory" in my own family. I believe, when properly used, it is the best family physician. Respectfully,

(REV.) H. I. STEPHENS,
Pastor St. James M. E. Church.

Dominican Convent, Rosary Hill, Sherman Park,
New York, Nov. 14, 1894.

Dr. H. Sanche:

Having used the Oxydonor "Victory" and being able thus to speak intelligently, I cheerfully bear testimony to the excellent results I have experienced.

J. M. BERTRAND CATHONEY, O. P.

Rev. Father O'Neil, editor of the Rosary Magazine, will also testify to the merits of this great curative agent.

Hunts Point, N. Y., Aug. 16, 1895.

I deem it a personal gratitude to Dr. Sanche to state my appreciation of the wonderful discovery due to his persevering scientific efforts.

I have been ill for five years and have made every effort to restore my health through medical science. I have in the last few months obtained far better results through the exclusive use of the Oxydonor "Victory" than I ever expected to reach. I now feel confident that with perseverance, I shall, through the very precious Oxydonor, regain the priceless treasure of health.

I trust Dr. Sanche will accept the expression of my sincere appreciation and gratitude.

THE MOTHER PRIORESS,
Corpus Christi Monastery.

Eau Claire, Wis., 1897.

We, the undersigned, unhesitatingly recommend Oxydonor to every one searching for lost health, as far beyond the possibilities of medicine, electricity or any other method, for the prevention and cure of disease, of whatever nature:

ARCHIE MUNGER,
Reg. of Deeds, Eau Claire Co.
(MRS.) THEO. HOFFMAN,
E. J. GORTON,
(MRS.) C. B. BRAY,
JULE HARKEY,
LORENTZ THOMPSON,
(MRS.) J. GARRETT,
(MRS.) CHAS. PLAINE,
J. W. TOWNSEND,
E. FOSS,
(MRS.) M. A. STEARNS,
(MISS) CARRIE BRANSFORD.

EXTRACTS FROM BUSINESS LETTERS.

Consulate of the United States,
Hamilton, Ontario, Canada, Sept. 2d, 1896.

Dr. Hercules Sanche, 261 Fifth Ave., New York City:

Dear Doctor—I am sorry to inform you that I had the bad fortune to break the chain of my Oxydonor "Victory" last night. You sent it to me on the 23d of last April, and as I value it beyond measure and am unwilling to be without it a moment longer than is absolutely necessary, I desire to send it to you by the Canadian Express Company as soon as practicable that you may kindly cause this instrument to be put in good order and returned to me without delay by express. It is to me a serious deprivation to be without the Oxydonor even for one day.

Respectfully yours,
C. F. MACDONALD, Consul.

The Jackson Sanatorium,
Dansville, New York, April 17, 1896.

Dr. Hercules Sanche,
Fifth Ave., New York City:

My Dear Doctor—If you will send me another Oxydonor same as sent last week, I will be much obliged. All the parties who tried the other like it.

Very sincerely yours,
JAMES H. JACKSON, M. D.

Baptist Parsonage,
W. F. Benedict, Pastor.

Plattsburg, N. Y., Oct. 8th, 1896.

Dr. H. Sanche:

Dear Sir—I have been using your Oxydonor "Victory" for about two months with marvelously good results. I am astonished at its efficacy for all bodily ills that I have tried it for.

Yours, etc.,
W. F. BENEDICT.

Dunn, N. C., Nov. 2, 1896.

Dr. H. Sanche:

Dear Sir—Considering the varied and excellent treatment I have received in the past five years, which has still been almost a failure, and the obstinacy of my trouble that has yielded to no medicine, the action of the Oxydonor seems truly wonderful.

I never thought there could be such results from any mode of treatment; my appetite and digestion are much improved, can eat a fair quantity of wholesome food, and get the good of it. Twelve days ago I could not handle boiled milk alone. I feel now almost like I could brave the mission work in the rice swamps of China again, with this instrument along.

Respectfully,

(REV.) L. LEITCH.

Macon, Ga., Dec. 17th, 1896.

Dr. H. Sanche, New York:

Dear Sir—About two years ago I bought your Oxydonor "Victory," the use of which I know saved my life. I persuaded a friend of mine to try "Victory" for Rheumatism. I met him this morning and he told me he had not an ache or pain since beginning the use of it. I loaned mine to a friend whose little boy had Fever for three or more months. It cured the Fever.

Yours truly,

O. P. HEATH.

Gill, Mass., Oct. 1st, 1896.

Dr. H. Sanche:

Dear Sir—Have been experimenting with the Animator and find it, as far as I have tried it, all it is claimed to be.

Yours truly,

H. A. PEATT.

Waterbury, Conn., Nov. 16th, 1896.

Dr. Sanche:

I bought an Oxydonor No. 2; I have tried it for breaking up colds, and it worked like a charm.

(MRS.) WM. LOVERIDGE.

Hudson, N. Y., Oct. 26, 1896.

Dr. H. Sanche, New York, N. Y.:

Dear Sir—My wife has used your Oxydonor with the most beneficial results. Since our marriage, which is now over four years, I hardly ever knew her to go a week without taking medicine of some kind. My doctor's bill was large. But now, praise God for the invention of the "Oxydonor," and God bless the man Dr. H. Sanche who was led to invent such an article, she has not taken one drop of any kind of medicine for over ten months. No one could buy my Oxydonor for a $100 bill, if I could not get another.

I am sincerely yours,

R. D. WENTWORTH.

No. 17 Kremlin Hall, Buffalo, N. Y., June 18, 1896.

Dr. H. Sanche:

Dear Sir—Since receiving the pamphlets you recently sent at my request, and for which please accept my thanks, I have investigated some of your reports of cures in every part of the country. I intended to establish both the genuineness of the letters, and also whether the writers had in anywise changed their opinion as to the merits of your non-medicative vitalizer. Although some of the reports were three and four years old, as published in your pamphlet, I received responses from every party written to, and without exception the original report was endorsed. This I consider a very remarkable thing, and apart from the faith I felt roused in me upon reading your words, I became assured that here there must be something true and effective.

I made these inquiries with regard to my mother, who has been suffering from kidney disease for some years back, and has been incapacitated for all effort.

J. DOERNER, C. E.

Crescent City., Fla., Jan. 22, 1897.

Dr. Hercules Sanche:

Dear Sir—I have a neighbor who has been in very bad health for three years, has tried several doctors and seems to be growing worse all the time. I took him to

my house, used the "Victory" on him two weeks; he has improved rapidly, thinks it is the very thing for his case. I could not let him keep it any longer. I am trying the "Victory" on my daughter-in-law, she is delighted with her improvement and wants an Oxydonor very badly.

I take my "Victory" and go night and day to see the sick and have never failed to do good.

(MRS.) JAMES MORROW.

Massapeag, Conn., Nov. 17, 1896.

Dr. H. Sanche:

Dear Sir—I have been interested in the Oxydonor for four years and during that time it has saved three of my friends, and now I would like to work for it.

Respectfully yours,

(MISS) M. BOLLES.

Waco, Texas, May 24th, 1897.

Dr. H. Sanche & Co.:

I would state that my interest in the matter is not merely a passing one, but created from actual experience in the use of the Oxydonor in my family for several years, with the most gratifying results in cases of acute Nervous Prostration, Fevers and Rheumatism, which have yielded readily to treatment; and believing in it as I do, see no reason why it can not be introduced to the thinking people of this community.

Yours truly,

O. D. JENKINS.

Ashland, Neb., Oct. 22d, 1894.

Dr. H. Sanche, New York:

Dear Sir—Great success has attended the use of the Animators. Those who have used them speak highly of the benefits received.

Yours for success,

C. A. HUYCK.

Thompson P. O., Algoma, Ont., Can.,
July 1, 1897.

Dr. H. Sanche:

Dear Sir—I have not time to say much about Oxydonor just now, but may my God bless you and keep you in His own hand for what you have done for me and my mother. Yours sincerely,

JAMES PETERSON.

(Mr. Peterson was suffering from General Debility and his mother with Salt Rheum.)

Sonoma, Sonoma Co., Calif., July 1st, 1897.

Dr. H. Sanche & Co., 261 Fifth Ave., New York City:

My daughter has used the Oxydonor "Victory" for a very serious case of Dyspepsia of four years' standing with great success. All kinds of food caused intense distress. She became very much emaciated and looked as if in the last stage of decline. A friend recommended Oxydonor, she has used it only three weeks, and looks a different person; has gained in flesh and can eat almost any kind of food without distress. So marked has been her improvement that her friends are inquiring the cause of the change.

(MRS.) C. D. PERKINS.

Houston, Texas, June 30th, 1897.

Dr. H. Sanche:

Dear Sir—I have used Oxydonor with success for Neuralgia of a lifetime which was inherited. Yours truly,

J. V. DURRENBERGER.

RHEUMATISM, GENERAL DEBILITY.

Hartford, Conn., April 25, 1897.
Home at Superior, Iowa.

Dr. H. Sanche, Detroit, Mich.:

Dear Sir—I bought an Oxydonor on March 3rd, 1897, and after using it for one month as near directions as possible, must say I am very thankful it was my good fortune to buy one.

I have suffered more than tongue can tell with Rheumatism, and General Debility, and your Oxydonor "Victory" is curing me no mistake. I would not sell it for $500.00 if I could not buy another one.

When I return to Iowa my appearance will convince the most skeptical, as my doctor said I could never be able to go out on the road again, but here I am, working like a Turk, good appetite, have gained 20 lbs. in two months, yet I am not entirely cured, but surely will be.

But I can truly say, the Oxydonor has done me more good in three months (cost $15.00) than 10 or 15 doctors and patent medicines have done in 20 years, costing probably $1,500 or $2,000.

J. M. WHITMAN.

June 24th, 1897.

My enthusiasm has not abated one iota as regards the Oxydonor. I consider myself cured.

Will close by saying God bless the Oxydonor and the man who invented it.

Yours truly,
J. M. WHITMAN.

LA GRIPPE, SORE THROAT.

88 Park St., Detroit, Mich., July 24, 1897.

Dr. H. Sanche:

It is a pleasure for me to say a word of praise for the Oxydonor for the benefit of sufferers. I can not praise it too highly. I have had it in my family for over two years.

This winter I was taken with La Grippe, and was cured after using my Oxydonor three nights. It has proved a household blessing in my family. We have also used it with great success for Sore Throat.

Respectfully,
(MRS.) MARY DEAN.

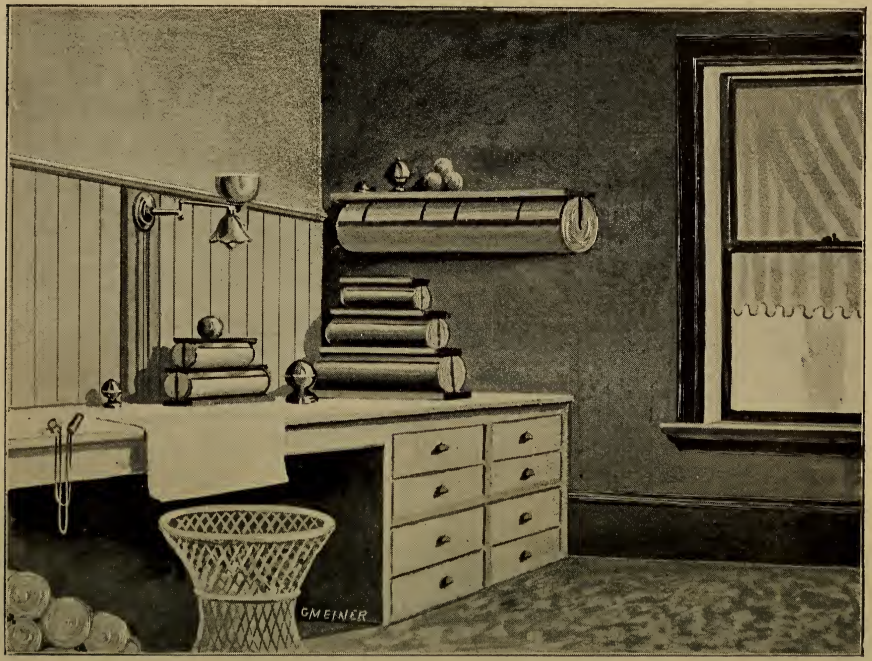

WRAPPING ROOM, DETROIT.

STOMACH AND KIDNEY TROUBLES.

Spokane, Wash., Aug. 13, 1894.

I wish to say to the public generally, that after suffering eleven years with Chronic Stomach Troubles and Kidney Disease, during which time I was either taking medicine (patent) or being treated by the best physicians, I commenced the use of Dr. Sanche's Oxydonor "Victory," from which I received quick relief, and in ninety days I was sound and well.

A. W. PRICE.

CHANGE OF LIFE, KIDNEY DISEASE.

1110 Maxwell Ave., Spokane, Wash.,
Sept. 18, 1896.

The Oxydonor has cured me of Kidney Disease, and weakness arising from Change of Life, and has made me a perfectly well woman.

(MRS.) A. M. HOWE.

GENERAL DEBILITY.

Spokane, Wash., Aug. 7, 1894.

After using Oxydonor "Victory" in my family for nearly two years, curing many acute diseases, and successfully treating myself for General Debility, I am compelled to testify to its merits as a curative agent, and I fully believe it to be superior to medicines for the effective cure of all diseases.

THOMAS YATES.

FEMALE COMPLAINT.

1020 Boone Ave., Spokane, Wash.,
Aug. 13, 1894.

I brought my married daughter from St. Paul, Minn., in December, 1893. She was in a very dangerous condition of health, having suffered from chronic Female Troubles for over ten years. By the use of Dr. Sanche's Oxydonor "Victory," she returned home in four months, a well woman, and has been so ever since.

A. W. PRICE.

RHEUMATISM, NEURALGIA.

Queen Anne Hill, Seattle, Wash.,
July 24, 1896.

I do not think I have done duty to suffering humanity, until I have given my statement in favor of Oxydonor "Victory."

My wife was suffering from a complication of diseases, Rheumatism, Neuralgia and extreme Constipation. The pain was intense. We tried all the remedies we knew of, without getting any relief.

As a last resort, we got Oxydonor, which we applied at once. In less than an hour she was relieved, and in four hours the pain had entirely left her. We have kept up the treatment, with results beyond our most sanguine expectations. Money would not buy our instrument, if we could not get another.

Yours respectfully,
E. L. COOK.

ASTHMA, BRONCHITIS.

Spokane, Wash., Aug. 28, 1896.

After using the Oxydonor "Victory" a few days, I found immediate relief from Asthma and Bronchitis. I am now improving constantly. Have never found anything to give me such beneficial results.

M. G. RHODES.

FEMALE COMPLAINT.

Seattle, Wash., July 25, 1896.

The Oxydonor "Victory" has worked wonders. We cannot praise it too highly. My wife has been an invalid, suffering from Female Complaint for four years: has had the best medical treatment to be procured, but to no avail. Four months ago, the attending physician said nothing but an operation could save her life. A few days before they had set for the operation, I obtained the Oxydonor, and she began to improve with a few treatments, and today is a well woman. Yours respectfully,

C. S. BARNES.

HEADACHES.

628 Niagara St., Eau Claire, Wis.,
Feb. 19, 1897.

For five years I have been a great sufferer from Headaches, I was advised by a friend to try Oxydonor "Victory," and it has entirely cured me. I shall recommend it wherever I can.

(MRS.) LORENTZ THOMPSON.

NERVOUS COMPLAINTS.

535 Fulton St., Eau Claire, Wis.,
March 1, 1897.

Before I purchased the Oxydonor "Victory," I was a complete wreck as far as my nerves were concerned, and my health was otherwise very bad, my appetite very poor, and what I ate distressed me.

My usual weight was about 108, and now, since using the Oxydonor, it is about 136 pounds. I sleep well at night, which I never did before. I have used no medicines, since I obtained the Oxydonor.

(MRS.) ALICE HUNNEWELL.

WELL SATISFIED WITH THE RESULTS.

Eau Claire, Wis., Feb. 19, 1897.

I have used Dr. Sanche's Oxydonor "Victory" No. 2 for about four months in my family, and am glad to say that we are well satisfied with the results, and think if used according to directions, it is invaluable in any family, for all ills. Yours truly,

OSCAR TURNER.

RHEUMATISM, TONSILITIS.

Post St., Spokane, Wash., Oct. 12, 1896.

We are well pleased with the Oxydonor, for it has cured my wife of Rheumatism, also of severe Tonsilitis, on several occasions, which she is quite subject to upon taking cold.

H. N. COCKRELL.

ERYSIPELAS.

Spokane, Wash., August 14, 1896.

This is to certify that my little boy was very sick with Erysipelas in his face and head, and was unable to see for several days. We were greatly alarmed at his condition and feared the worst. But he was completely cured by the Oxydonor and Animator, and he is now as well as I ever saw him.

(MRS.) I. M. WRIGHT.

DYSPEPSIA, LIVER COMPLAINT.

Spokane, Wash., Aug. 14, 1896.

The Oxydonor I purchased last year is worth its weight in diamonds. I would not take any amount of money for it, if I could not procure another, for I have been completely cured of Dyspepsia and Liver Complaint, and it has caused me to feel like a new woman.

(MRS.) ANNA WALLACE.

DISEASE ARRESTER ALL YOU CLAIM.

127 Catonia St., Montgomery, Ala.,
Mar. 1, 1896.

Dr. H. Sanche:

Dear Sir—Enclosed find $5.00. Please send an Animator No. 4. I have a Disease Arrester, and find it all you claim for it and more.

C. E. SADLER.

DIFFICULT BREATHING, COUGH.

Villa Park, Orange Co., Calif.,
Feb. 28, 1896.

Dr. Hercules Sanche:

Dear Sir—I have used your Oxydonor "Victory" for myself and family for three years. I had a severe Cough, considerable debility and at times difficulty in breathing, but now my health is quite comfortable.

My son also had a severe Cough and Catarrh, which he inherited. He is very greatly improved.

My family are so readily cured of La Grippe and other acute diseases by the Oxydonor, that they amount to only a short inconvenience.

Respectfully,

(MRS.) S. A. SMITH.

BRIGHT'S DISEASE.

Knoxville, Pa., Mar. 7, 1896.

For the last twenty-five years I have been troubled with Liver and Kidney trouble, Vertigo, Nervous Prostration and Blind and Dizzy attacks, which about one year ago developed into Bright's Disease.

I have been treated by specialists in Nervous diseases with no permanent benefit.

My left arm became almost useless, I had about given up all hope of ever being any better when I began to use Oxydonor "Victory," and now after one month's use I feel much better than I have for fifteen years. I have regained the use of my arm, and have gained sixteen pounds in flesh. My nervous symptoms are disappearing and my Kidney and Liver troubles have subsided. I feel like a new being.

D. DOUGLAS COOK.

RHEUMATISM.

Sabinsville, Pa., Jan. 14, 1896.

The Oxydonor has done be more good than medicine could do. I had Rheumatism so badly I could neither walk, dress nor feed myself. I can do all now after two weeks' treatment. I can walk through town nearly as well as ever, and I feel as well as I ever did.

L. J. STONE, Druggist.

LUNG TROUBLE.

Guy, Wash., Mar. 6, 1896.

Dr. H. Sanche:

Dear Sir—I have just been using one of your Oxydonors.

I was so I could scarcely speak above a whisper. After using the Oxydonor for four days my lungs feel clearer than they have for three months and I have but little cough. I can cheerfully recommend your Oxydonor to any one suffering with Lung Trouble.

Very truly,

C. B. KEGLEY.

COLD AND FEVER.

Vernon, Mich., Feb. 19, 1896.

Dr. H. Sanche:

The Oxydonor was applied to my little daughter for Cold and Fever at six o'clock in the evening, and kept it applied until two o'clock in the morning. The Fever left and did not return.

I think it is one of the greatest inventions of the age, and I believe it ranks first in the medical school.

Yours truly,

(MRS.) E. WOLCOTT.

DEAFNESS.

Bath, N. Y., Mar. 2, 1896.

Dr. Hercules Sanche:

Dear Sir—I have used the Oxydonor myself about three months. I have been quite deaf for a number of years, but am now much better so I can hear ordinary conversation.

Very truly,

(MISS) H. H. BROWN.

HEART TROUBLE, PNEUMONIA.

Knoxville, Pa., Dec. 20, 1896.

A little grandson of mine one and a half years old had a very bad cold for some time and was taken very suddenly with Pneumonia. He was a very sick child and we were very much alarmed about him. We gave him no medicine, but applied Oxydonor "Victory" about ten o'clock a. m., and the next morning the child was around at play again, and has been well ever since. The Oxydonor is not only good for children, but have used it on myself for Heart trouble, and find it the best thing I ever tried. No amount of money would induce me to be without the Oxydonor.

Yours truly,

MILO HAM.

LARYNGITIS, NERVOUS PROSTRATION.

Sabinsville, Pa., Mar. 5, 1896.

After receiving such decided benefit from the use of Oxydonor "Victory" I feel it my duty to earnestly recommend it to every one enduring disease of any kind.

For fifteen years I have been troubled with Laryngitis, and a great sufferer from Nervous Prostration and pain in my side. Six years ago I had La Grippe, which settled in one of my limbs. Sometimes the pain in my limb was so great I could not sleep. I had tried everything to no purpose, when I was advised to use Oxydonor "Victory."

I have now used it two months. I am greatly benefited by it, and can truly say I am feeling the best I have in ten years.

It is a wonderful discovery, and the world ought to be made to know it.

Yours with thanks,

(MRS.) E. A. BRIGGS.

Lynn, Mass., June 24, 1897.

Dr. H. Sanche:

Dear Sir—The Disease Arrester I purchased of you is doing good work. Please send C. O. D. one Animator No. 5 and one Oxydonor No. 18. Yours truly,

F. W. A. BERGENGREU.

CATARRH, DYSPEPSIA.

LEACH BROS.,
Contractors for Artesian Wells
and Water Works.

Lauraville, Md., July 4, 1897.

Dr. H. Sanche & Co.:

Gentlemen—The Oxydonor "Victory" purchased last December has more than exceeded all of my expectations. My wife has been cured of Catarrh of ten years' standing, and Dyspepsia of eight years. No money could buy my Oxydonor if no other were to be had.

Yours truly, C. H. LEACH.

RHEUMATISM, LA GRIPPE.

140 W. 91st St., New York City,
August 2, 1897.

Dr. Sanche:

Dear Sir—I have used the Oxydonor three years and it has proved most satisfactory to myself and family. It has been very effectual in curing Rheumatism and La Grippe. I am sure that it saved my life. Very sincerely,

(MRS.) J. M. WILLIAMS.

INFLAMMATION OF THE BOWELS.

Wood River, Neb., June 19, 1897.

Dr. H. Sanche, Detroit, Mich.

Dear Sir—In the fall of 1894 I was taken down with a bad attack of Inflammation of the Bowels, and lingered between life and death for several weeks, from which I did not fully recover, and every month for one year I would have a bad spell which would lay me up from one to two weeks each time, and I was hardly able to get around between bad spells, and commenced to close up my business affairs, thinking each time that I could not live through another attack. I treated with my home physician for about three months and received no benefit, then went to Omaha, and treated with one of the best physicians in the city for about nine months without receiving any benefit. In November, 1895, a Rev. Mr. Dodder of Grand Island, Neb., wrote me and told me of your wonderful Instrument, the Oxydonor, and what it had done for him. I immediately wrote Mr. Dodder and asked him to send for one for me, which he did. On receipt of same I threw away all medicine and commenced to use the Oxydonor and immediately commenced to improve. I had reduced in flesh from 195 lbs. to 150 lbs., and inside of six months I had fully recovered, and was back to my standard weight, 195 pounds. I have no use for a doctor in the house any more, and think this little Instrument the best doctor in the world. $5,000 would not buy it if I could not get another one, and I hope, Dr. Sanche, that you may be able to place one of these little Life Saving Instruments with every family in the land.

I am most respectfully,

W. W. MITCHELL.

TO PHYSICIANS.

Physicians' fault finding being always on the same *ethical line*, as this little volume is going to *Press*, on the grounds that *no Esculapian* should object to anything necessary to the advance of *Healing Art*, I take the liberty without notice to their author, to publish two letters lately received, together with their answer, in answer to all objections raised from medical standpoints, to anything relating to the sale of the *Oxydonor* or other *Diaductive* Instruments, or to the manner in which *Diaduction* is now being introduced and practiced, or to the necessary deviations of the rules and ethics of this *Superior Method*, from those of Medication. These letters and answer read as follows:

"DR. E. D. PAYNE,
N. E. Cor. Main and Pine Sts.,
Over Porter's Drug Store,

Office Hours: 9 to 12 A. M. / 2 to 4 P. M.

Towanda, Pa., June 1st, 1897.

Dr. H. Sanche,
261 Fifth Ave., N. Y.

Dear Sir—Please send me your terms of sale, price, mode of operation, etc, of your OXYDONOR. In fact whatever may be of interest in reference to it. My present impression is that it is simply a battery of moderate power; but, whether galvanic, faradic, or both, cannot say.

Very truly yours, etc.,
E. D. PAYNE."

"DR. E. D. PAYNE,
N. E. Cor. Main and Pine Sts.,
Over Porter's Drug Store.

Office Hours: 9 to 12 A. M. / 2 to 4 P. M.

Towanda, Pa., June 23, 1897.

Dr. H. Sanche & Co.,
261 Fifth Ave., N. Y.

Gents—When I wrote you on the first inst. in regard to the Oxydonor, I did so with reference to using it on my own person,

if I got such information concerning it as would, in my opinion, justify me in using it. Not having done so, I paid no further attention to it, and am only reminded of it by your note of the 22nd.

I can not request any one having a patent or proprietary article for sale to violate their rules for my benefit.

If I am attended by a practitioner of any school of medicine, I can request a statement of what he is giving me and its probable result. But not so with an appliance of this kind. I recognize that it rests on a different basis, and am not disposed to quarrel with it.

Very truly yours, etc.,

E. D. PAYNE."

Detroit, Mich., August 10th, 1897.

To Dr. E. D. Payne,
Main and Pine Sts.,
Towanda, Pa.

Dear Doctor—Your letters of June 1st and 23d, 1897, were received and referred to me. Many cares preclude my attending to correspondence. I can reply to letters only in a general way, through my prints. I have not seen the note you refer to, but I presume it was an ordinary business note. Your objections to the use of the *Oxydonor*, though natural from a medical standpoint, are now misapplied. My prints repeatedly tell you what the *Oxydonor* gives, and what is (not "the probable," but) the infallible result. I have therein told you all this plainly, and in an emphatic manner, that would be quite unsafe in relation to any kind of medication; and yet, without fear of possible mistake. Medical empiricism affords us no way of making such positive prediction of its results.

The Laws and Principles of Diaduction are clearly demonstrated, on the truly scientific principles of mathematics, and by similar rules. Hence, we only need to understand them, to correctly foresee and predict diaductive results. If civil engineers and architects were deprived of the scientific principles of mathematics; if they had to grope their way, with the empiric rules of "*cut and try*," as physicians with their medication, the Brooklyn and other great bridges, the Great Eastern and all great steel ships, the towering iron buildings, and all other great works of art, would be impossibilities.

Medical science, so called, consists of deductions drawn from observation on effects, without knowledge of causes.

Man is not wise enough, to reason from effects to causes, because one common cause gives an infinite variety of effects, none of which can be traced to *cause* by any orthodox philosophy. See! the endlessly diversified forms of life, feed on the same earth, water and air. They are all different effects, without indices to their causes. Can observations on any of these, interpreted by the present accepted philosophy, be made to reveal the causes of their first springs, or the forces by which they live?

Medication consists of attempts to beget effects by which to regulate functions, to support the forces of life, and to arrest the progress of disease, without knowledge of the causes, forces, or laws involved, or of the true relations, between what it would regulate and the means it employs. Hence, it is no wonder that it is a failure. On the contrary, *Diaduction plays* on the fundamental laws of life, on laws unknown to medication, and on these laws only, without attempting to regulate the functions of life, which it permits to follow their unerring laws. It only disburdens, stimulates or generates vital force. Its only object, is the support of the vital process until it generates vital force in adequate quantity for the emergencies of life, until disease is removed and maximum vigor is restored. Discovery of all requirements in this, constitutes the discovery of Diaduction. There is no relationship in laws, principles, means, cause, effect, ideas or mode of practice, between Medication and *Diaduction.* They are wholly foreign to each other in every sense, except their common aim at restoration of health. *Diaduction* stands on the solid rock of fundamental laws of life. It is a clearly defined science, manifested and proven, under test on truly scientific principles; and hence, it holds out infallibly in right practice. Therefore, it is the only true *Healing Art*, the only method worthy of being trusted with human life and of intelligent time. It is the only way of dealing with disease that affords absolute safety to life. With proper means, it affords mastery of disease, even in the most ignorant hands, which medication never dared to dream of, even at the hands of its wisest physicians. Hence, it is the only true *science* relating to disease, ever known, which is easily demonstrated, through opposite results, by reverse of cause, and consequently of process. For all the reasons cited, medical views cannot apply to the *Oxydonor;* and for the further reasons, that diaductive instruments are not drugs, not remedies to be taken into

the human system, to act on medical principles, and that they are neither the creatures, nor the subjects of medical ideas, nor related thereto, even in the most distant manner. It is irrational to attempt to bend *Diaduction* to medical rules; because, its laws are incompatible with every medical conception. None of its glorious results can be obtained from such an attempt. Every science has its own distinctive, inexorable laws, which to obtain its results must absolutely be obeyed. My prints also plainly tell you, that in itself the *Oxydonor* is not an apparatus of any kind; but, that when it is properly applied, it becomes *one part* of an apparatus consisting of *three* distinctive and important parts, namely: itself, the human organism, and the cold water, between which it forms a connection and acts as the fulcrum of reciprocal diaductive action. They tell you further, that when such a *diaductive apparatus* is thus formed of two inanimate and one animated essential parts, its function is to *cause* the living part, consisting of the human organism attached to the contact disk of the Oxydonor, to acquire a strong affinity for oxygen, and consequently, to drink it freely from the surrounding air; and that, such extraordinary oxygenation of the whole organism simultaneously, rapidly intensifies vital combustion, and thus generates more vital force to any quantity required, to stimulate the vital functions sufficiently to enable them to rid the system of disease regardless of its form, and thus re-establish the normal order. They tell you that in this manner the *Oxydonor* causes a quick restoration to vigorous health, from any condition, while none of the vital organs are destroyed beyond possible repair, any guise of disease notwithstanding. They also explain the manner in which the *Animator* and *Disease Arrester* cause similar results, and how these three simple devices differ in modus operandi. What more should I, could I, tell you? There remains nothing more to tell, save to teach you the laws, principles and practice of Diaduction: to uneducate and to re-educate you. But, this is quite another thing, another task, one out of my line, which with the aid of our instruments and the instructions that accompany them, and of all my prints, you can easily perform for yourself, and which there can be no other means of performing, until after we can have colleges and competent teachers for the purpose. This task certainly never can be performed, through free correspondence, or free prints. No human being, remember! though discoverer

of *sacrilegiously heterodox natural laws*, can have forts all around him, as a porcupine. A fort rises from natural bend aided by long continued efforts in its direction; and no mortal can have more than one worthy of the name. Mine has been to think and dig into abstruseness. In writing, speaking, and teaching, I am a beginner, without natural tact or experience. In these lines, I can only give you whatever, without special qualifications, I may find at my command. Fortunately, however, it is neither my province nor my duty, to do more than I have done, and am still doing, namely: I produce excellent means, adapted to everybody's use, through which I give you object lessons, numbering many thousands daily, by the hands of all classes, scattered all over the world. You need accept nothing on faith. Do not interfere, witness results and believe your own eyes and senses; this is all you need, to get the benefit of this silent object lesson school, already extending to every country on earth. It is in the direct line of your calling and duty to explain the facts manifested in the steady irrepressible stream of these object lessons for yourself; and the same applies to every Physician in the World. It is the loud profession of each and every Physician, to be qualified to fathom all phenomena connected with life and disease. Let them solve the facts I have placed before them. In the humble instruments that I produce, and the statement of facts contained in my prints, I give you the benefit of what has occupied thirty of my forty-five years of assiduous labors in this one pit. This places you on vantage grounds of which I was deprived, which very much lessens the difficulties of uneducating and re-educating yourself. I began this investigation, young, poor, without self-confidence or resources, afflicted with all difficulties that orthodox education, clerical and medical, could inflict.

All the way through my investigation, I had to labor without a single advantage or encouragement. The tenor of my library, preceptors, public and my own education, contradicted all developments of my experiments, and all forbade believing my own senses, with the single exception of the ever present sense of my *personal* responsibility to God and man for the absolute facts, which alone has kept me at this painful work to this day. It is a dire ordeal, for one cowardly mortal to stem all currents alone, without an approval, or an auxiliary. To-day you cannot with the advantages already mentioned, be made to feel all this; and with two millions of fellow beings

who from experience know the facts, and are interested in this cause, your difficulties can not resemble mine.

Perhaps you can not believe? If so, this is a misfortune of which every one must pay the cost for himself, in missing the blessings. Remember! This is not a matter of faith; but, of natural, important science. You are not asked to believe; but, to investigate with truly scientific blankness and impartiality. No one but yourself can pay the penalty of your neglecting this. But, why not serve mankind by disproving my claims, if you can? I offer a reward, why not take it, if you can win it? Thus far, the diversified duties and the enormous burden of this cause have fallen on me alone. It being impossible to comply with all the inconsiderate, and many irrational demands of critics at the same time, I have carried my task as under all the circumstances, seemed best for the cause: After reaching practical results, I put them to crucial tests in many extended rounds of practice over the World, until all points were settled in my mind. Next I produced simple means, adapted to the test of all my claims by the hands of everybody, including children. I now manufacture these for all persons who will buy them. With them, anybody can get at the facts. The millions of object lessons that have already been given broadcast over the land, are daily and rapidly increasing in number. Every Physician, either has had, or soon must have ample chance to witness them, in the resurrection of those whom he had condemned to die. It is every Physician's duty to study and explain these facts, and to avail himself of the better method, under the penalty of being entirely substituted, by the patients themselves, or their husbands, wives, or children.

As rapidly as circumstances permit, I will in a series of small volumes, publish my understanding of the Laws and Principles of *Diaduction*, the first volume of which is advertised in this and all our books, under title of "*Diaduction*." Physicians and other persons who desire the aid of these volumes, in their investigation of this new Method, will be provided for, on condition of their subscriptions at One Dollar per volume, paper cover, and other bindings, at prices mentioned in our price list and descriptive book, being sent in advance of publication. Each edition will consist of the number of copies ordered in advance, and no more. Subscribers for these volumes, will through their pages, be gradually presented with all my views, illustrated as far as neces-

sary, on the subject of *Diaduction.* I have from my first beginning of this mode of *practice* given as many illustrations of the superior value of this Method as possible, by the personal *treatment* of extreme cases beyond the possibility of self-cure, thus curing the most desperate diseases at the last hour, for the purposes of keeping up the most extreme tests of possibility and of affording to the incredulous the greatest possible object lessons. I shall continue this, while doing whatever I may find possible in writing on Laws and Principles, involved in the successful practice of this Method.

In this new role, of novice teacher, my only hope is that my *earnestness* may compensate my want of natural bend and experience, sufficiently to enable me to present cardinal points with a clearness that may place abler pens in a position to elucidate them further. Each volume on the subject of Diaduction will be about the size of this volume.

You say: "*I can not request any one having a patent or proprietary article for sale to violate their rules for my benefit.*" And further on you say: "*But not so with an appliance of this kind. I recognize that it rests on a different basis, and am not disposed to quarrel with it.*"

Dear Doctor, these expressions clearly show how far with kindly feeling, for want of understanding of the circumstances attending a subject with which we are not familiar, we can be unkind. Please read pages 31 to 44, this volume.

A patent is not a secret. It is spread upon the public records, and a full printed copy thereof is obtainable by any one, for ten cents. A proprietary remedy, however, is usually a pharmaceutical secret. But remember! The *diaductive* instruments that I manufacture ARE NOT REMEDIES, neither patent, nor proprietary, nor officinal. They do not come in the category of therapeutics at all. They are simple mechanical contrivances, composed in keeping with the requirements of the natural laws on which they are intended to play, to certain ends. *Per se,* they are not even complete apparatuses. For instance: The *Oxydonor* in itself is incomplete, quite incapable of any function whatever. A living organism must be attached to it in the manner directed, before it can even become *a part* of an apparatus. Then only can it even aid in the performance of a function. Then, itself, the living organism and the water which it connects with it, between which it establishes *Diaductive* relations of which

it becomes the fulcrum, *all three together* become an apparatus. Neither the *Oxydonor*, nor the living organism, nor the water involved in this new kind of apparatus, *could alone,* or without the other two parts, perform, nor incline to perform, this function. Therefore, the *Oxydonor* is only a means of establishing relations between an organism and water, which through it as fulcrum of action, creates a reciprocation between them, generating a peculiar function. The important part of this apparatus, and the objective point of its action, is the living organism. Hence, the organism is nearer an apparatus *per se*, than the *Oxydonor*, yet it can not be called a therapeutic agent, even while in this connection. The *Oxydonor* is simply the connector, and thereby the fulcrum, of reciprocal action, between two forms of matter at different temperatures, and in different conditions, to give rise to the operation of natural laws, with their forces centered on the living form, as would otherwise be impossible. It must therefore be clear, to any intelligent mind, that these means are not remedies, not even as much so as the human organism to which they are applied ; and that they do not belong to the catalogue implied in medical meaning, or anticipated by medical ethics. No! They are far beyond medical dreams. True, patents and trade-marks are by the present organization of civilization, now made *absolutely indispensable to the protection* of the intrinsic qualities of these devices. Under the existing laws and practices, it is impossible to maintain excellence of mechanical product without patents and trade-marks, because of multitudes of imitating frauds, who, on first introduction of anything useful, and until the whole public can be educated to know the genuine article, bury it with worthless apings. These patents relate to mechanical forms. The trade-marks relate to names and stamps. These bring the forms, names and stamps under the protection of the strong arm of the law. This protection is wholly in the interest of the users. Without it, no new production, no new business could survive its infancy, when its support is feeble, when all its earnings must be expended in educating the public to its uses and benefits. Without this protection the public must be deprived of these genuine means, and fall in the hands of devouring sharks, who have no higher aim than dishonest money ; because, a market for valuable instruments could never otherwise be created, and murderous imitations would destroy the cause.

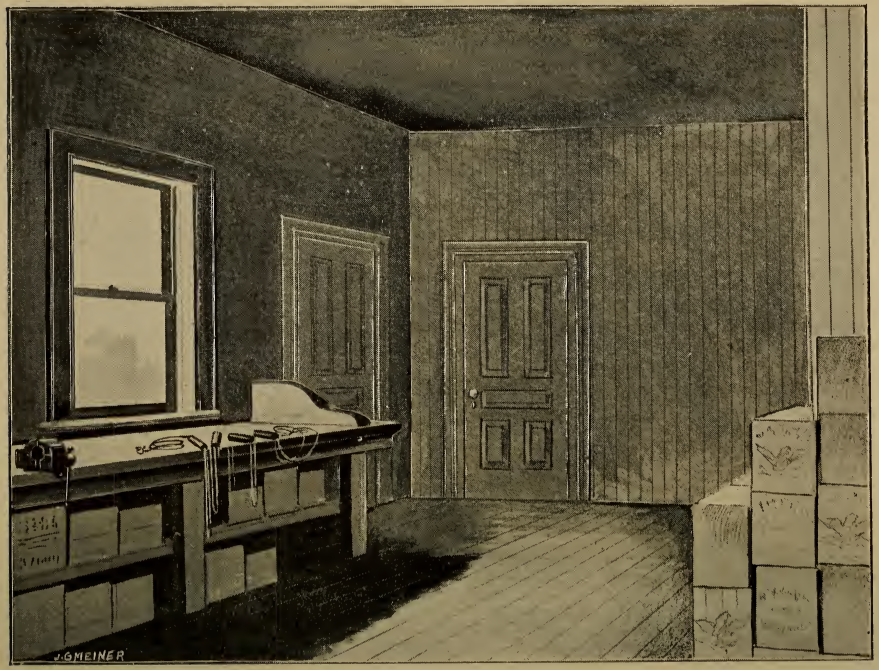

BOXING ROOM, DETROIT.

After the public learns to use these things, and the importance of genuineness, all will be safe. But the lifetime of patents is scarcely long enough to protect to this point.

Neither our *Patents nor Trade Marks* are in the least in the way of any one but frauds. They do not apply to the Laws, or Principles, or *Practice* of *Diaduction*. They simply enable us to supply the right means to physicians and the public, by which to obtain the right results and the full benefits of this, the most important art of man, which would otherwise be utterly impossible, as sad experience with ignorant but rapacious sharks has already proven, in this line as well as in all others.

The difference between the Laws, Principles, and Practice of Diaduction and Medication is as wide as the difference between their effectiveness and utilities. In the manufacture and sale of these Diaductive Instruments, we are in every way subject to mechanics' and commercial necessities and laws. Since we are not the Rulers of the World, we must submit to its laws. In your thinking that I hold proprietary secrets, I must tell you, you are entirely mistaken, and this charge also you misapply. Diaduction is not a formula; but a true science, which because its laws have never been known to literature, yet wholly remains unpublished and to be presented in all its features and bearings. The secrets I have in Diaduction are the most profound secrets indeed, but they are not secrets in the ordinary sense. They lie wholly and only in the impossibility of telling them faster than circumstances open the way. To tell them fully and well would require years of labor, a fortune in cash to pay the cost of publishing large illustrated volumes. Critics clamor for this in advance of a demand to repay the cost. Nothing comes this way. As the demand comes the volumes will rise therefrom, nothing else can create them. Who will do the labor and pay the cost before subscribers or readers are found? I do not need to incur all this, for what is more conveniently ever present in my mind, for my own benefit. I cannot afford all this labor, money and loss of time from my task, for books to keep on the shelves without a reader.

It is as impossible to rule Diaduction to the views of the medical fraternity, as to rule the earth to another orbit. If my views were carried out, we would have no patent office, and many other things would disappear. True philosophy requires that we adapt our views to nat-

ural facts, and never try to distort nature in conformity with our erroneous education, or our pet theories requiring all the ingenuity of our being to shelter from light. It also requires that we accept things as they are, when we can not improve them, especially when they are better than all else.

We owe nothing to ethics having no better claims upon our reason than antiquity, heathen birth, and non-progressiveness. Age is a reproach, unless it has kept abreast with progress, up to time. Remember! that in this case, ethical medication "lives in glass houses," which all its trappings will fail to protect, against heaven's hail storm of *natural facts!*

It is neither necessary nor best, that any class be bound in cabalistic ties or organized into a *clan*, for any worthy purpose whatever, especially scientific advance. To be progressive, we must be absolutely free and unhampered from any direction, from any cause. Scientific investigators, most of all men, need absolute freedom, that they may never be bent to look at creation through a straw. A code of ethics on broad principles, up to time in every respect, constantly amended to keep pace with progress, would not be objectionable; but even this is useless, since it would never govern those who do not govern themselves. But, a *cabalistic code*, serving only to organize *clans* and to *clog* progress, can receive the sincere endorsement of only groveling slaves, who are unfit for progress. Professional ethics should consist only of what is adapted to the most enlightened, best, broadest of all classes of mankind, irrespective of calling.

Physicians who fail or refuse to advance, are simply left behind, as other men who do the same. No class, nor all mankind, can clog the wheels of progression. Eternal advance maintains its steady pace, our fogy philosophy notwithstanding. Its ponderous wheels roll on, and crush all who get in their way. Only stagnation of universal orbital motion, could arrest general progress!

My Dear Doctor, when I was young, I tried to make a world to my liking; but the result convinced me that it was better to accept this one as it is, and to take choice among things which it affords, during the rest of my short mundane sojourn.

Respectfully yours,

HERCULES SANCHE.

INDEX.

Page.

Abscess 56
Abscess of the Kidney 141
Abscess of the Liver 141
About Reports 50
Absolute Mastery of Disease 36
Aches 110, 159, 184
Acute Ailments 136
Acute Diseases 82
African Fever 111
Ague 123, 234
Ahead of Medical Sciences 228, 257, 261
Ankle Out of Joint 212
All Claimed for it, 59, 64, 66, 82, 88, 111, 121, 170, 202, 207 213, 231, 234, 243, 245, 246, 248, 252.
All Classes 43
All Languages 43
Amaurosis 173
Amenorrhea 107
A New Person 62, 139, 224, 260, 261
Angina Pectoris 173
Animator 23
Animator Cuts ..... 19 to 23
Applying 12
Articular Rheumatism 197
Arrester ..... 23 to 28
Arrester Cut 23
Asthma 53, 54, 56, 57, 72, 258
Babies Cured 92
Best Investment Ever Made 60, 173
Best Physician 86, 249
Bilious Colic 78, 80, 81
Bilious Fever 93
Biliousness 58, 59, 93, 99, 156, 185, 231
Bladder Troubles 114, 138, 154, 233
Blasphemous Theories 49
Blessing to Family 59, 256
Blindness 53
Blood from the Bowels 53
Blood Poison 118
Blue Monday 161, 192, 236

Page.
Boon to Mankind...51, 89, 101, 102, 108, 131, 137, 151, 162
182, 185, 186, 187, 195, 198, 222, 234, 237, 242, 249.
Bowel Complaint..... 66
Bowel Consumption 68
Bowel Troubles 73, 74, 75, 88, 98, 194, 209, 225, 230
Burns.....60, 179, 186
Brain Congestion 119, 234
Bright's Disease.....53, 57, 64, 65, 139, 218, 261
Bronchitis.....59 to 66, 99, 109, 148, 233, 258
Broken Leg 113
Broken Hip 216
Bruises..... 54
Burns 179, 186
Burning of Head 122
Business Men Should Have the Oxydonor..... 86
Cancer 53, 74, 75, 76, 77
Cancer of the Stomach 76, 220, 221
Cancer of the Womb 75
Canker..... 69
Can Not Say Too Much for *Oxydonor*, 56, 68, 70, 74, 77, 80
81, 83, 89, 110, 112, 126, 131, 174, 175, 178, 191, 197, 218
225, 256, 258.
Case 16
Catarrh.....57 to 75, 80, 91, 101, 102, 104, 123, 124, 129, 135
137, 138, 139, 143, 146, 158, 179, 185, 227, 229, 233, 263
Catarrhal Fever..... 74
Catarrhal Trouble..... 74
Catarrh of the Bladder..... 71
Catarrh of the Bowels..... 73
Catarrh of the Stomach 71, 73
Cerebro-Spinal Meningitis..... 55
Change of Life 117, 257
Chalky Deposit.....196, 197
Chicken Pox.....8, 173
Child's Enormous Swelling of Neck 189
Children's Diseases, 94, 104, 127, 128, 129, 131, 132, 147, 152
156 to 169, 183, 195, 206, 209, 210, 218, 225, 262.
Children and Unlearned Persons 42
Chills 150, 240
Chills and Fevers.....83, 91
Cholera Infantum 89, 94
Cholera Morbus.....60, 66, 69, 70, 94, 233, 234
Chorea..... 79
Chronic Diarrhœa.....100, 101, 109, 116
Chronic Diseases 82, 193

Page.
Clergyman Treated One Hundred and Seventy-five Cases of Various Diseases..... 233
Colds.....64, 66, 72, 73, 79, 81 to 89, 95, 102, 104, 107 to 112 115, 127 to 131, 138, 147, 154, 156, 159, 168, 171, 175, 179 191 to 195, 197, 198, 201 to 205, 209, 211, 212, 216, 217, 219 225, 233, 234, 236, 239, 243, 262.
Cold Hands and Feet..... 122
Colic.....88, 108, 201
Congestive Chills..... 87
Congestion 66, 88, 114, 115, 119
Constipation...68 to 82, 88, 91, 93, 96, 99, 107, 115, 119, 123 128, 130, 139, 140, 141, 179, 212, 216, 221, 231.
Constitutional Diseases..... 53
Consumption .....53, 66 to 69, 80, 227
Convulsions 80
Coughs .....53, 66, 81 to 87, 104, 157, 203, 234, 260
Cramps 83, 110, 111, 182
Croup....73, 82, 83, 94, 100, 109, 116, 131, 194, 195, 206, 225 230, 234, 236.
Cured as if by Magic...125, 127, 167, 168, 175, 176, 189, 192 198, 207, 218, 222, 233, 252.
Cures All.....77, 86, 87, 126, 200
Cut Wounds 186, 134, 135
Cystitis 72
Deafness 183, 262
Debility.....72, 89, 90, 142, 145, 179
Despondency 119, 170
Diaduction.....25 to 28, 31 to 50
Diaductive Instruments 35
Diaductive Experiments..... 35
Diamagnetism..... 33
Diarrhœa 71, 100, 101, 109, 116
Difficult Breathing 260
Diphtheria 54, 82, 102, 109, 115, 128, 130, 217
Disease Arrester 23
Disease Arrester all you Claim..... 260
Disease made a Short Inconvenience..... 260
Disease, Reports on.....27 to 30
Diseases of Children..... 81
Dizziness.....92, 139, 261
Dropsy .....53, 97 to 100, 131, 139, 209, 221, 229, 230, 240
Dyspepsia ..63, 84, 92 to 96, 126, 145, 158, 164, 165, 216, 229 230, 233, 255, 260, 263.
Dysentery.....59, 60, 86, 91, 96, 100, 147, 178, 225
Earache 108, 109
Ear Disease 102

Page.
Eczema....89, 106
Enlargement of Spleen.... 111
Enlargement of Womb.... 114
Enteritis.... 109
Epilepsy....106 to 109
Erysipelas....54, 103 to 106, 139, 260
Eye Disease.... 204
Exhaustion....52, 236
Facial Neuralgia.... 68
Facts Speak.... 43
Fall....112, 116
Falling of Womb....114, 117
Faraday.... 33
Feel Safe when Oxydonor is in reach....82, 200
Feel Younger....124, 150, 160, 174, 189, 203, 205, 240
Female Troubles..68, 73, 106, 114 to 118, 121, 145, 220, 257
Fevers..92, 93, 95, 104, 107, 108, 110, 111, 115, 116, 121, 122 127, 128, 130, 139, 152, 155, 190, 194, 195, 197, 204, 206 209, 219, 223, 227, 231, 233, 252, 254, 262.
Further Information.... 49
Flux....159, 234
Gall Stones....53, 119, 128, 144, 145
Gained Flesh....57, 58, 63, 76, 77, 91, 94, 100, 104, 110, 121 126, 128, 129, 139, 157, 180, 194, 195, 200, 214, 224, 236 239, 240, 256, 259, 261, 264.
Gastric Dyspepsia.... 68
Gastric Fever.... 118
Gastric Intestinal Catarrh.... 119
General Debility..91, 93, 95, 111, 150, 170, 182, 255, 256, 257
God Bless the Oxydonor.... 256
Goitre....121, 122
Good Appetite...54, 68, 94, 104, 157, 170, 176, 191, 192, 210 219, 240, 252.
Gonorrhea.... 223
Gout....72, 196
Granulated Sore Eyes.... 122
Grateful Reports....50 to 265
Greatest Invention ..85, 89, 124, 157, 160, 163, 165, 166, 181 185, 198, 206, 222, 229, 230, 235, 236, 238, 241, 245, 246 247, 251, 253, 255, 262.
Greatest Discovery....64, 67, 206
Hair, Color of, Restored.... 90
Hay Fever.... 229
Headache....70, 92, 93, 96, 101, 104, 115, 121, 138, 148, 170 179, 186, 194, 195, 202, 203, 259.
Heart Failure....181

Page.
Heart Trouble....62, 71, 104, 122 to 127, 131, 158, 165, 179 184, 218, 227, 262.
Hemorrhage....115, 227
Hemorrhage from Bladder.... 72
Hemorrhage from Bowels 167
Hemorrhoids 74, 97
Hereditary Disease.... 53
Hiccough 126
Hip Joint Disease.... 125
Hoarseness 148, 261
Hysteria 129
Illustrations.... 12
Imitations 17, 48
Impotence 53
Impurity of the Blood....137, 193
Indigestion, 58, 63, 73, 78, 80, 89, 92, 96, 105, 127, 129 to 132 139, 156, 159, 169, 177, 230, 231.
Indiscretion 99
Inflammations....86, 110, 134, 136
Inflammation of the Bladder....134, 135
Inflammation of the Bowels.....109, 134, 135, 145, 234, 264
Inflammation of the Kidneys 135, 136
Inflammation of the Stomach....134, 135, 234
Inflammatory Rheumatism, 72, 102, 199, 200, 201, 208, 236
Influenza.... 136
Insanity 53, 66, 129, 136
Insommia, 84, 99, 100, 102, 109, 113, 115, 124, 125, 132 to 134 143, 145, 169, 170, 187, 209, 219, 227, 239.
Invalid 84, 169
Irritation of Stomach 80, 101
Iritis 204
Jaundice 137
Keep it before your Friends.....Inside Front Cover
Kidney Troubles..65, 72, 74, 76, 77, 78, 92, 96, 104, 105, 114 119, 138, 140, 141, 143, 158, 167, 179, 187, 218, 221, 230 233, 257, 261.
La Grippe, 66, 73, 89, 90, 95, 105, 106, 112, 115, 116, 119, 121 124, 128, 139, 145, 146 to 153, 155, 156, 171, 177, 179, 182 183, 185, 186, 189, 191, 198, 203, 217, 225, 227, 229, 230 233, 234, 236, 256, 263, 264.
Lame Back....61, 86, 155
Laryngitis....100, 175, 263
Let them Read.....Inside Front Cover
Leucorrhea.... 107
Liver Trouble.....92, 93, 94, 114, 119, 139 to 146, 167, 216 219, 233, 260, 261.

Page.
Locomotor Ataxia.....53, 152 to 155
Loss of Memory..... 99
Lost Vitality made up..... 86
Lumbago.....145, 146, 149, 179
Lung Fever..... 112
Lung Trouble.....60, 66, 67, 80, 144, 261
Malaria.....53, 100, 110, 113, 125, 136, 155, 156, 157, 227
Malarial Fever.....107, 213
Manufacture..... 12
Marvelous Method..... 124
Mastery of Disease..... 36
Measles.....54, 73, 83, 109, 159
Medical Theories..... 49
Melancholia..... 163
Meningitis.....158, 229
Menstrual Irregularities.....125, 227
Millions of Laymen, Women, Children..... 40
Mind Cure..... 44
Mind Cure Idea..... 45
Mind Cure Doctor..... 46
Money Saved.....73, 77, 93, 105, 233, 241, 242, 243, 245, 253
Morning Sickness..... 107
Mucus from the Bowels..... 53
Mumps..... 125
Muscular Rheumatism.....201, 203
Muscular Soreness..... 204
Need no Physician.....55, 86
Nervousness, 73, 99, 100, 113, 128, 131, 150, 168, 169, 179, 199
Nervous Debility.....90, 106, 171, 183
Nervous Diseases.....140, 172, 205, 259
Nervous Dyspepsia.....161, 164, 229
Nervous Headache.....54, 79, 104, 157, 218
Nervous Prostration...68, 70, 72, 79, 109, 114, 132, 139, 157
160 to 172, 196, 214, 218, 236, 239, 254, 261, 263.
Nervous Troubles.....63, 84, 89, 115, 169, 175
Neuralgia....54, 60, 79, 93, 100, 104, 105, 134, 139, 156, 164
165, 171, 172 to 176, 179, 199, 202, 220, 230, 255, 258.
Neuralgia of the Eyes..... 173
Neuralgia of the Heart..... 173
Neurasthenia.....51, 171
Neuritis..... 171
New Life and Strengh.....86, 198, 211
Next to Divine Aid.....52, 57
No Doctor nor Medicine, 69, 77, 78, 81, 82, 85, 117, 121, 123
133, 134, 150, 152, 155, 158, 161, 167, 176, 181, 185, 186
188, 194, 196, 204, 2 7, 217, 219, 225, 234, 241, 242, 264
No Experiment..... 123

Page.
Numbness 111, 183
Old Age.....56, 62, 75, 101, 123, 126, 134, 150,,166, 189, 201 203, 205, 213, 216, 234, 242.
Our Only Duty..... 50
Ovarian Congestion..... 114
Oxydonor 23
Oxydonor Case 16
Oxydonor Cuts.....13 to 19
Oxydonor beyond Valuation, 54, 57, 58, 78, 84, 85, 90, 94 95, 97, 99, 106, 109, 114, 116, 125, 139, 141, 142, 146, 151 154, 162, 168, 169, 172, 173, 174, 182, 185, 187, 188, 192 195, 196, 200, 201, 203, 207, 209, 215, 219, 221, 224, 225 226, 227, 234, 240, 241, 253, 258, 260, 262, 263.
Oxydonor a Friend.....113, 157, 162, 166, 222, 233
Oxydonor did more at cost of $15.00, than Medication for $1,500 or $2.000..... 256
Oxydonor God's best Gift to Humanity..... 229
Oxydonor More Precious than Gold..... 225
Oxydonor More than Exceeded Expectations..... 263
Oxydonor Needs no Physician in Consultation..... 86
Oxydonor a Travelling Companion.....221, 222, 244, 245
Oxydonor ought to be Made Known to the World.... 263
Oxydonor, the Family Physician 86
Pain....54, 60, 104, 110, 113, 114, 118, 123, 130, 132, 134, 138 145, 150, 151, 152, 154, 166, 170, 176, 179, 184, 197, 203 217, 231, 263.
Pain in the Back and Limbs.....202, 263
Pain in the Foot..... 211
Pain in the Side 182, 263
Pain in the Stomach..... 182
Painful Menstruation..... 118
Paralysis.....108, 123, 153, 177 to 182, 196, 261
Paralysis of the Tongue and Throat..... 181
Peritonitis.....69, 219
Phlebitis 53
Pleurisy 159, 176
Pneumonia.....53, 69, 72, 79, 83, 107, 109, 124, 148, 149, 154 159, 160, 172, 175, 227, 228, 229, 233, 236, 262.
Preface 7
Preserve this Book.....Inside Front Cover
Prostration.....68, 96, 163
Proved Most Satisfactory..... 264
Physicians all over the World..... 40
Physicians' Duty 46
Quacks..... 45
Quinsy 183

Page.
Recommend Oxydonor to Sufferers..59, 67, 79, 88, 93, 104 106, 108, 116, 117, 122, 123, 128, 129, 130, 132, 133, 139 140, 143, 147, 153, 165, 170, 171, 173, 174, 182, 187, 188 189, 190, 195, 196, 198, 199, 200, 201, 204, 210, 211, 214 226, 227, 231, 233, 247, 249, 250, 254, 259, 261, 263.
Rheumatism, 53, 54, 57, 58, 61, 73 to 85, 98, 104, 109, 114, 121 123, 124, 131, 132, 133, 134, 135, 136, 139, 140, 144, 148 149, 156, 172, 176, 182, 183 to 207, 211, 212, 216, 217, 218 227, 228, 230, 232, 233, 239, 252, 254, 256, 258, 259, 261 264.
Rheumatic Gout.....72, 196
Rheumatic Iritis 204
Rheumatic Pain 164, 205
Rheumathoid Arthritis..... 204
Rigor 236
Salt Rheum..... 255
Satisfied with Results.....259, 264
Saved Life.....63, 264
Scalds..... 60
Scarlet Fever 61, 109, 115, 178, 209, 210
Sea Sickness.....221, 222
Sciatica.....61, 74, 201, 204, 206 to 210, 219
Sciatic Rheumatism ..... 204 to 206
Shock 170
Sick Headache...54, 111, 126 to 129, 138, 147, 165, 169, 174 189, 230, 234.
Sick Stomach..... 71
Skin Disease 223, 224, 230
Sleep Inducer 191, 192, 210
Snatched from the Grave..... 216
Snake Bites 222
Soreness 159, 176, 197
Sore Eyes 86, 122
Sore Leg.....215, 238
Sore Throat..73, 86, 90, 102, 110, 136, 189, 193, 198, 202, 209 212, 219, 256.
Spinal Disease 153, 164, 202
Spinal Neurasthenia..... 51
Spine Injured in Railroad Accident..... 214
Spleen Disease 219
Spotted Fever..... 69
Sprain 54, 137, 164, 179
Sprained Ankle.....211, 212
Sprained Back.....213, 214
Sprained Wrist.....210, 211
Stiff Knee Joint.....61, 216

Page.
Stiff and Swollen Joint.....196, 199
Stomach Complaint 66
Stomach Trouble, 76, 80, 81, 86, 102, 114, 119, 145, 216, 218 to 223, 233, 257.
St. Vitus Dance.....217, 218
Strength Received 102
Summer Complaint 88
Suppressed Menstruation 66, 107, 110, 117
Surgical Operation Escaped by Oxydonor..... 258
Swellings.....197, 199
Swollen Arm..... 211
Synovitis..... 217
Teething 89, 156
Tired Feeling 78
Throat Inflammation..... 69
Throat Trouble 80, 139, 144, 156
To Physicians .....265 to 275
Tobacco Habit.....212, 228
Toothache 179, 195
Tonsilitis 66, 131, 195, 225, 233, 234, 259
Tumor 224
Typhoid Fever.....60, 106, 124, 125, 154, 226 to 229, 234
Typho-Malarial Fever..... 52
Typhoid Pneumonia..... 176
Ulcer 113
Unconsciousness 112
Unlearned Persons..... 42
Uterine Inflammation..... 114
Uterine Ulceration..... 114
Varicose Veins..... 229
Vertigo.....139, 261
Vitafons 285
Vital Combustion 36
Weak Eyes.....156, 179, 204
White Swelling..... 53
Whooping Cough.....83, 159
Why not Enjoy.....Inside Back Cover
Womb Trouble..... 116
Wonderful, 54, 76, 87, 88, 99, 104, 108, 115, 121, 124, 134, 145 147, 151, 158, 159, 160, 166, 168, 175, 208, 210, 218, 220 222, 225, 227, 232, 239, 240, 242, 243, 245, 247, 252, 263 264
Worn Out Feeling 78, 86
"Worth its Weight in Diamonds" 241, 260
Yellow Fever.....229 to 233

NOTICE

VITAFONS

We have in process of manufacture a new class of Diaductive Instruments, under the generic name of "Vitafons." These instruments are to be used as permanent fixtures, fastened to walls, and are adapted only to the use of persons permanently located. They are of two kinds; one for physicians' offices, and the other for family uses. The above cut represents the Vitafons for family uses. They require neither water nor ice; and after being rightly put up, they are always ready for use. Each

Vitafons for physicians' use can be made to treat any number of persons at the same time. The family Vitafons is made to treat two persons at the same time, when necessary, and is sufficient to maintain good health in the largest family, and can serve quite a large number of persons, if not all sick at the same time.

These instruments are very simple and durable. They are made on japanned iron and mahogany bases, well finished and nickel-plated. Their cords are mounted on reels, and are adjustable, in length up to thirty feet. They are applied the same as the "Oxydonor." They require no skill. When used for curing recent acute diseases, they need not be detached from the patient until cured; and when applied for curing chronic diseases, they may remain applied any number of hours daily, without danger. They cure in still shorter time than other diaductive instruments; and their action is nearly as pleasant as that of the "Disease Arrester," while requiring no water at all.

The proper way for a family to use these instruments is to have each put up in a room especially set apart for treatment, accessible to the whole family, and provided with a treatment couch.

For the use of persons who are not permanently located, and for travelers, we will supply portable instruments, of similar action, which can be quickly, easily, temporarily put up in rooms connected with hydrants, or having gas.

We also have in process of manufacture two forms of different sizes of instruments for the treatment of all kinds of domestic animals, under the generic name of "Aravita." One form is to

be put as a permanent fixture in a barn, and the other to be worn by the animals while under treatment, and leaves them free to walk about.

None of the permanent fixture instruments, whether for human beings or animals, will be sold, but rented, and taken care of as telephones; but all portable instruments will be sold.

On orders we also make Physicians' complete **DIADUCTIVE OUTFITS**, that we let on yearly rentals as far as the permanent outfit goes, and we sell the rest.

We will also equip Veterinary Surgeons with permanent fixture outfits for the treatment of any or all kinds of animals, on yearly rental; or we will sell them any or all kinds of portable instruments for animals which they need; or, we will do both.

When any of these instruments are wanted, write us what uses are to be made of them, and the description of houses and rooms or buildings in which they are to be used, etc.

The above mentioned portable instruments are sold outright, as are all our pocket instruments.

To prevent confusion, remember! We sell every kind of portable instrument that we make, whether for the treatment of MAN or BEAST. We sell no kind of instrument made to put up as a permanent fixture, whether made to treat man or beast; but we rent all these, and we keep them in perfect order.

On application, we will furnish estimates for the equipment of any Sanitarium or Hospital in the world.

Address

DR. H. SANCHE & CO.,
DETROIT, MICH.

BOOKS

RELATING TO DIADUCTION.

Books Sent Free to any Address:

One copy of our Price List.
One copy of "Grateful Reports," by USERS of the Oxydonor.
One "Descriptive and Explanatory" book.

NOTICE.—These three books with wrapper ready for mailing weigh over one pound. When wanting them, please send postage, which is ten cents within, and twenty cents outside of the Postal Union. Any one can see the high cost of postage on thousands daily, and hence the importance of this request on free books.

Extra copies of the above and other prints are sold, prices of which see on next page.

Free with each Instrument.

One "Book of Directions" free with each Instrument.

For prices of extra copies, see prices below, or our Price List.

NEW BOOK BY DR. H. SANCHE.

DIADUCTION:—Its Force; Its Modus Operandi; Its Rapid Spread; Its Effectiveness; Its Discovery not Accidental. Forty-four Years of Development in One Mind.

Prices in the following List—Nos. 168, 169, 170—*which see.*

Prices of Books of Directions:

Directions for the Use of the Oxydonor, either "Victory," or "No. 2," of any Finish.

Order No.		
156.	Paper cover, last edition, each	$1 00
157.	Cloth cover, last edition, each	1 50
158.	Morocco cover, last edition, gilt edge, each	2 00
159.	Directions for Animator	50
167.	Directions for Disease Arrester	50
168.	Diaduction, Force, Etc., paper binding ... price,	1 00
169.	" " " cloth " "	1 50
170.	" " " Morocco, gilt edge "	2 00

All the above books sent prepaid by mail on receipt of price.

Sent by Registered Mail when ten cents extra is sent.

Address all inquiries about and orders for any of the above, to

DR. H. SANCHE & CO.

REMITTANCES.—In making payments, do not send **Cheques.** Send cash by Express, or Postoffice or Express Money Orders, or Bank **Drafts.**

BOOKS

DR. H. SANCHE'S

POETIC ESSAYS

PRICE LIST.

"Cuba Free," CUBAN PATRIOTIC SONG, per copy	10
To Music ..... per copy,	35
Ancestors would Rise in the Grave to see *Cuba Free* (Cuban Patriotic Song)	10
The same, with Music	25
FORCE AND MATTER	25
MONARCHS AND SLAVES	25
TRINITIES	25
BEST GOVERNMENT	50
All in one volume	1 00

All the above books sent prepaid by mail on receipt of price.

Sent by Registered Mail when ten cents extra is sent.

Prices for Extra Copies of our Free Prints.

Price List	each,	1	cent.
Descriptive Book	"	3	"
Grateful Reports	"	15	"

Any number same price. Postage added when sent by mail.

Address all inquiries about and orders for any of the above, to

DR. H. SANCHE & CO.

RD 191

REMITTANCES—In making payments, do not send **Cheques**. Send cash by Express, or Postoffice or Express Money Orders, or Bank Drafts.

THE LIBRARY OF CONGRESS

THE LIBRARY OF CONGRESS

DOBBS BROS.
LIBRARY BINDING

ST. AUGUSTINE
FLA.
32084

LIBRARY OF CONGRESS
0002579591A